

DESCHUTES COUNTY SEC 10 T15S R10E

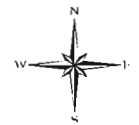

SCALE: 1" = 400'

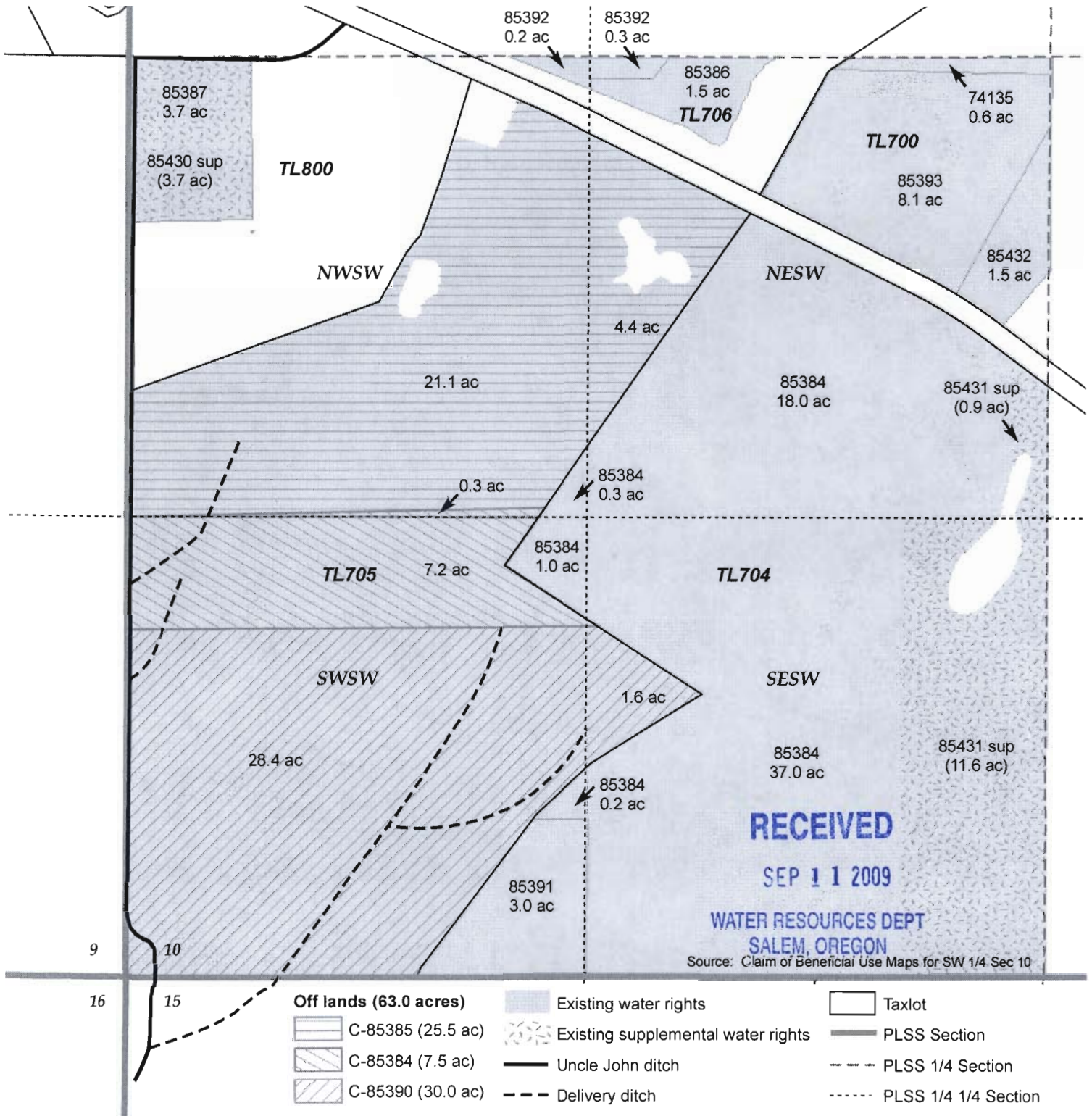

- | | | |
|-------------------------------|------------------------------------|----------------------|
| Off lands (63.0 acres) | Existing water rights | Taxlot |
| C-85385 (25.5 ac) | Existing supplemental water rights | PLSS Section |
| C-85384 (7.5 ac) | Uncle John ditch | PLSS 1/4 Section |
| C-85390 (30.0 ac) | Delivery ditch | PLSS 1/4 1/4 Section |



10952

APPLICATION FOR PERMANENT INSTREAM TRANSFER

Deschutes River Conservancy

DESCHUTES RIVER
CONSERVANCY

T15S, R10E, Section 10, Taxlot 705

63.0 acres

Date: 06-19-09

lazy_perm_transfer_0619.mxd, D. Quinlan