

# T 39 S, R 3 W, W.M.

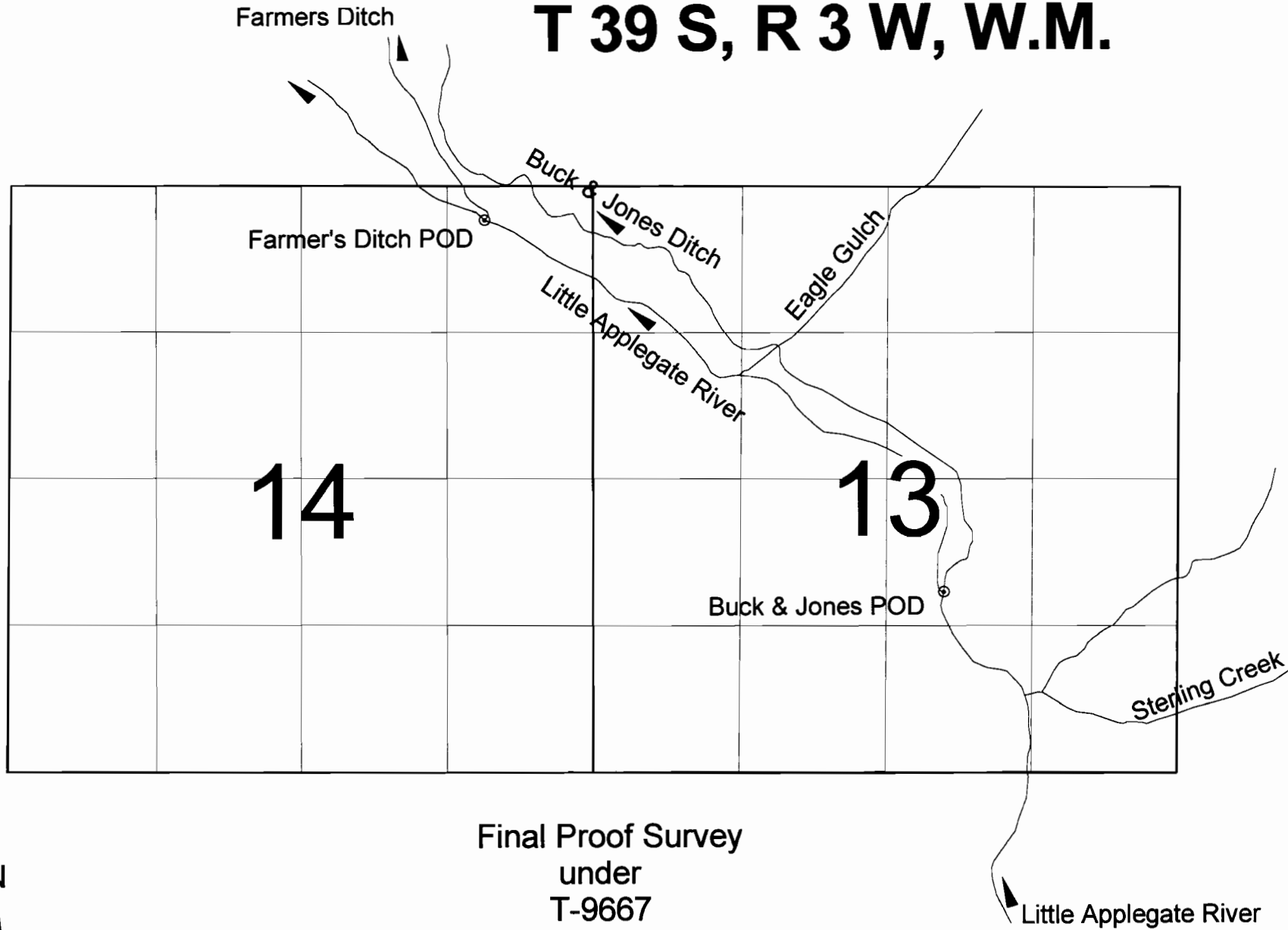

Final Proof Survey  
under  
T-9667



Farmer's Ditch POD - GPS coordinates: Latitude 42.18400, Longitude -123.0174  
Buck & Jones Ditch POD - GPS coordinates: Latitude 42.17508, Longitude -123.0018

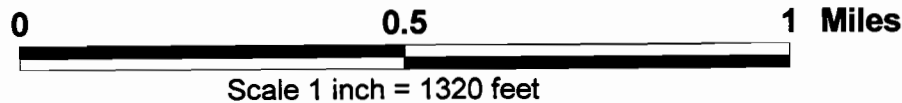

9667  
 FINAL PROOF MAP T~~9665~~  
 NW1/4SW1/4, SW1/4SW1/4, SEC. 34, T.38S., R.3W., W.M.  
 JACKSON COUNTY, OREGON  
 FOR  
 JUDITH A. WELLS  
 126 HAMILTON ROAD  
 JACKSONVILLE, OR 97530

T.38S., R.3W., Sec. 34

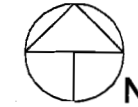

Scale: 1"=400'  
 Date: June 16, 2006

LEGEND

- Found Survey Monument
- Denotes Building
- Ⓜ Flow Meter
- BP Booster Pump
- Denotes area under Special Order Volume 68, Pages 3-6, Priority Date 1858
- Denotes area under Special Order Volume 68, Pages 3-6, Priority Date Aug. 29, 1961

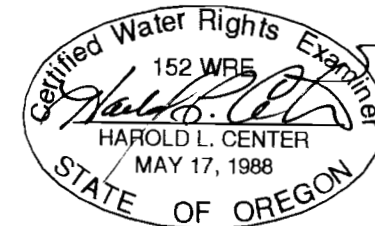

HAROLD L. CENTER  
 2604 David Lane  
 Medford, OR. 97504  
 Phone 541-535-6108  
 Oregon Certificate No. 152  
 Certificate Renewal Date: 12/31/2007

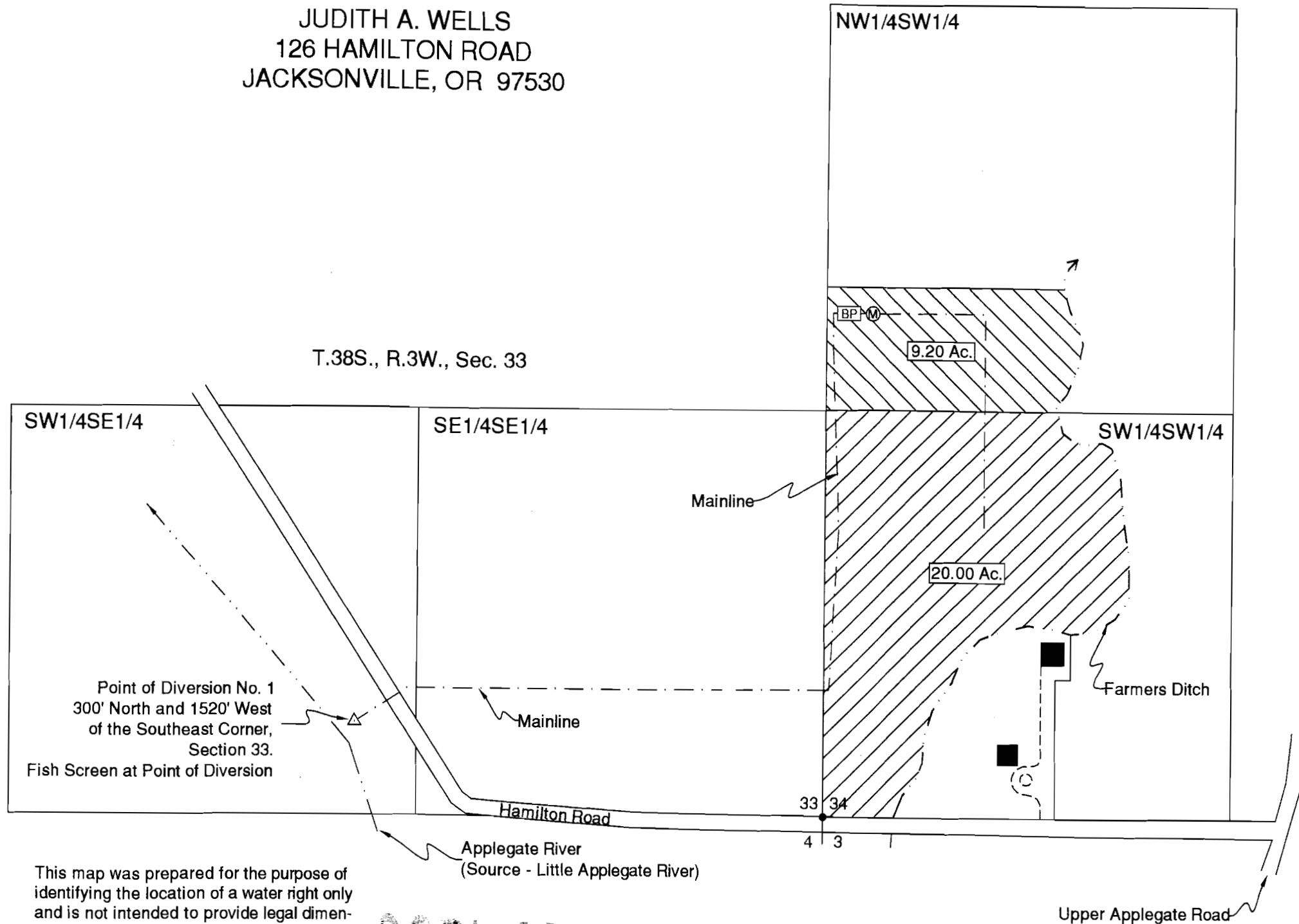

This map was prepared for the purpose of identifying the location of a water right only and is not intended to provide legal dimensions or location of property ownership.

CORRECTION MAP # 0216

0216

