

Claim of Beneficial Use Point of Diversion Map

Permit S-23210 (Application S-29527)

Township 36 South, Range 1 and 2 West (W.M.)

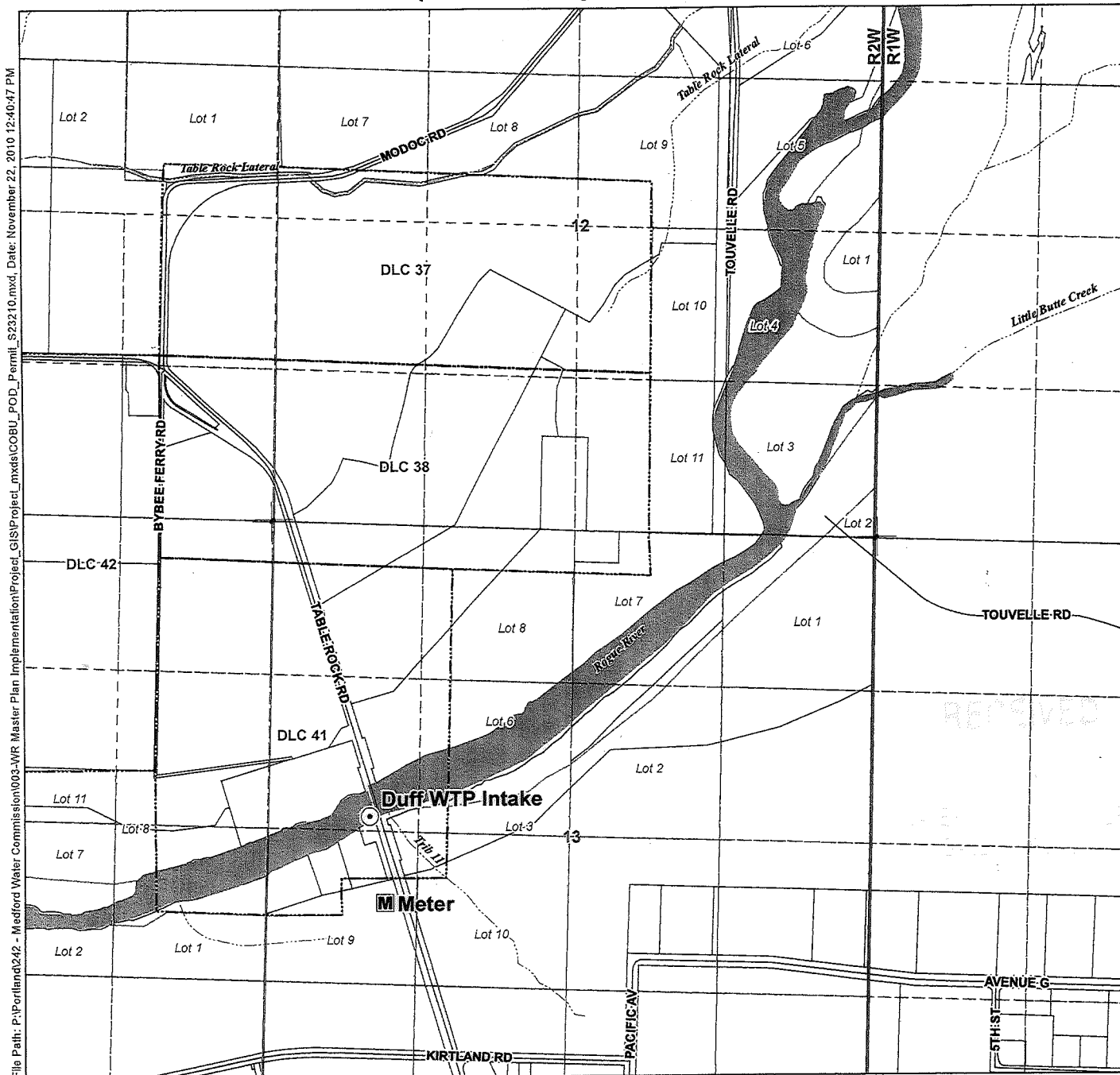

File Path: P:\Portland\242 - Medford Water Commission\003-WR Master Plan Implementation\Project_GIS\Project_mxd\COBU_POD_Permit_S23210.mxd, Date: November 22, 2010 12:40:47 PM

Legend

- Point of Diversion (POD)
- Donation Land Claims (DLCs)
- Taxlots
- Roads
- Waterbodies
- Watercourses

POD Location Description

Duff WTP Intake
Located South 25°25'28" East, 4,385.6 feet from the NE corner of Donation Land Claim 42 (W.M.)

Certified Water Rights Examiner Stamp

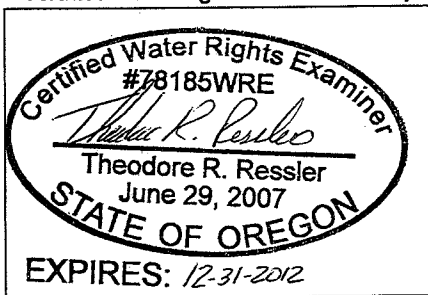

Disclaimer

This map was prepared for the purpose of identifying the location of a water right only and it is not intended to provide legal dimensions or location of property ownership lines.

Map Notes

Date: November 22, 2010
Data Sources: Jackson County GIS, OWRD,
Aerial Photo taken in 2009 by USDA
Prepared By: GSI Water Solutions, Inc.

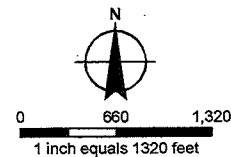

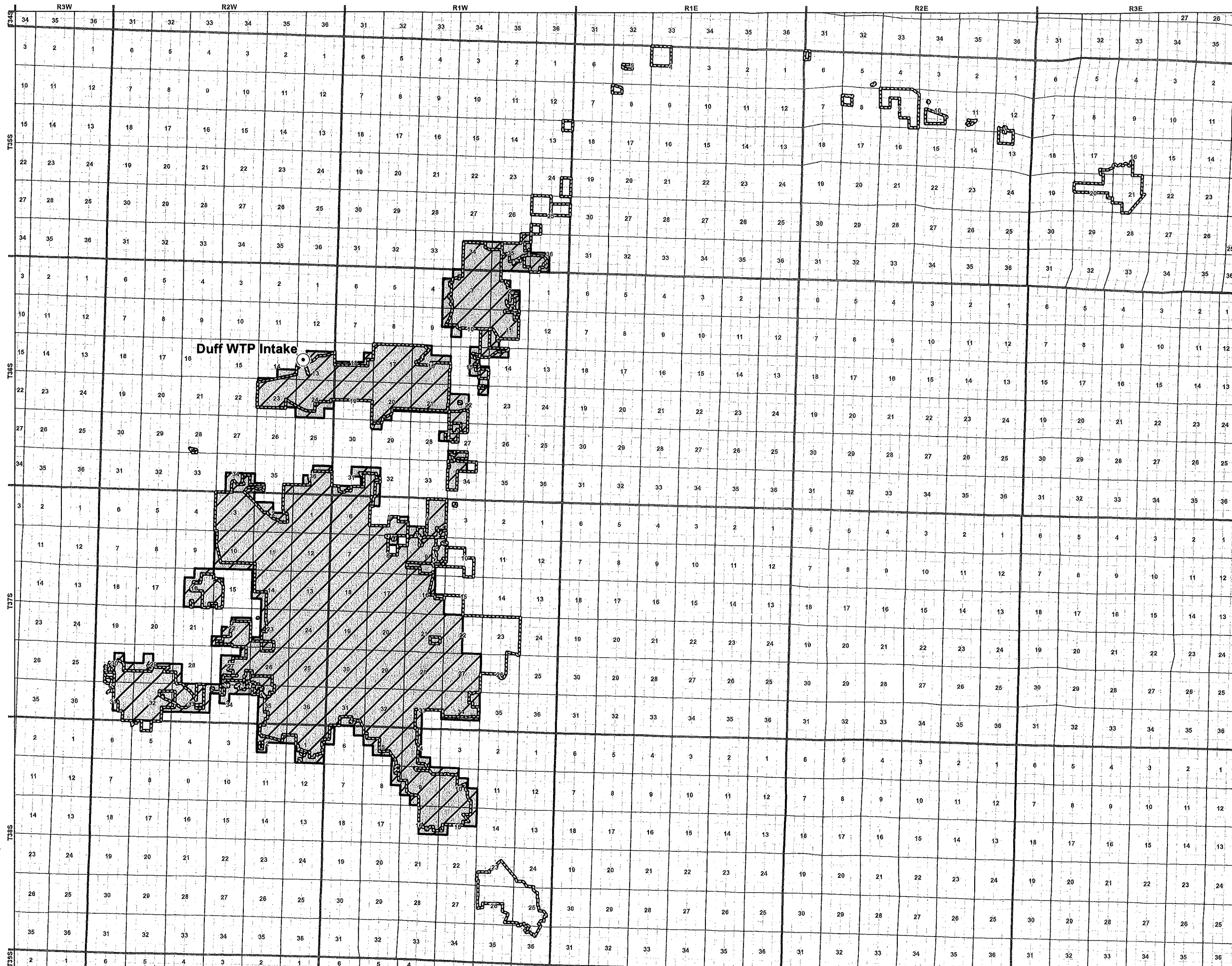

**Claim of Beneficial Use
Place of Use Map 2 of 2**
Permit S-23210 (Application S-29527)
Townships 35, 36, 37, & 38 South,
Ranges 1 & 2 West (W.M.)

- Legend**
- Point of Diversion (POD)
 - ▨ Place of Use (POU)*
 - ⊞ Medford Water Commission Service Area Boundary

*The Place of Use (POU) per Permit S-23210 was limited to those quarter-quarters where water was beneficially used (i.e., the portion of the POU within the MWC Service Area where the water was used to meet municipal demand).

RECEIVED

WATER DIVISION
SALMON DIVISION

Certified Water Rights Examiner Stamp

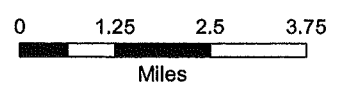
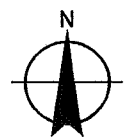
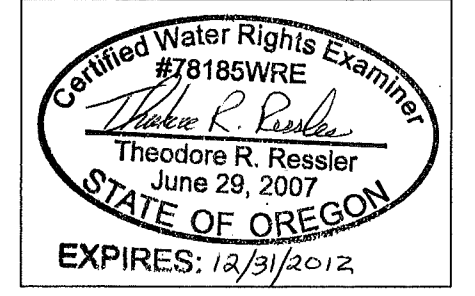

Disclaimer
This map was prepared for the purpose of identifying the location of a water right only and it is not intended to provide legal dimensions or location of property ownership lines.

Map Notes
Date: December 8, 2010
Data Sources: Jackson County GIS, OWRD
Prepared By: GSI Water Solutions, Inc.



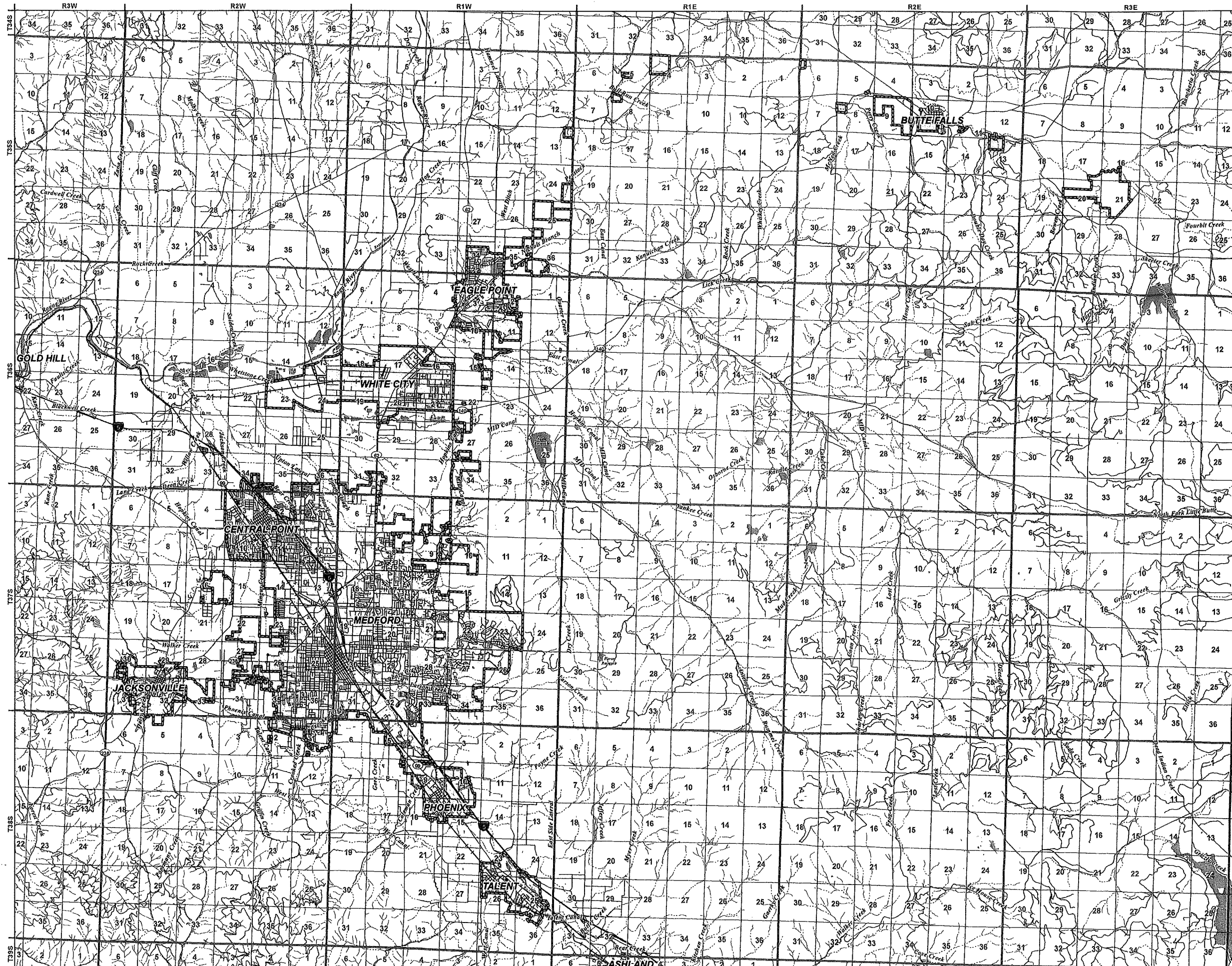

**Claim of Beneficial Use
Place of Use Map 1 of 2**
Permit S-23210 (Application S-29527)
Townships 35, 36, 37, & 38 South,
Ranges 1 & 2 West (W.M.)

- Legend**
- Medford Water Commission Service Area Boundary
 - Cities
 - Roads
 - Railroads
 - Watercourses
 - Waterbodies

Certified Water Rights Examiner Stamp

Certified Water Rights Examiner
#78185WRE
Theodore R. Ressler
Theodore R. Ressler
June 29, 2007
STATE OF OREGON
EXPIRES: 12-31-2012

RECEIVED
DEPARTMENT OF WATER RESOURCES
SALMON DIVISION

0 1 2 3
Miles

Disclaimer
This map was prepared for the purpose of identifying the location of a water right only and it is not intended to provide legal dimensions or location of property ownership lines.

Map Notes
Date: October 12, 2010
Data Sources: Jackson County GIS, OWRD, Aerial Photo taken in 2009 by USDA
Prepared By: GSI Water Solutions, Inc.

