

# T 39 S, R 3 W, W.M.

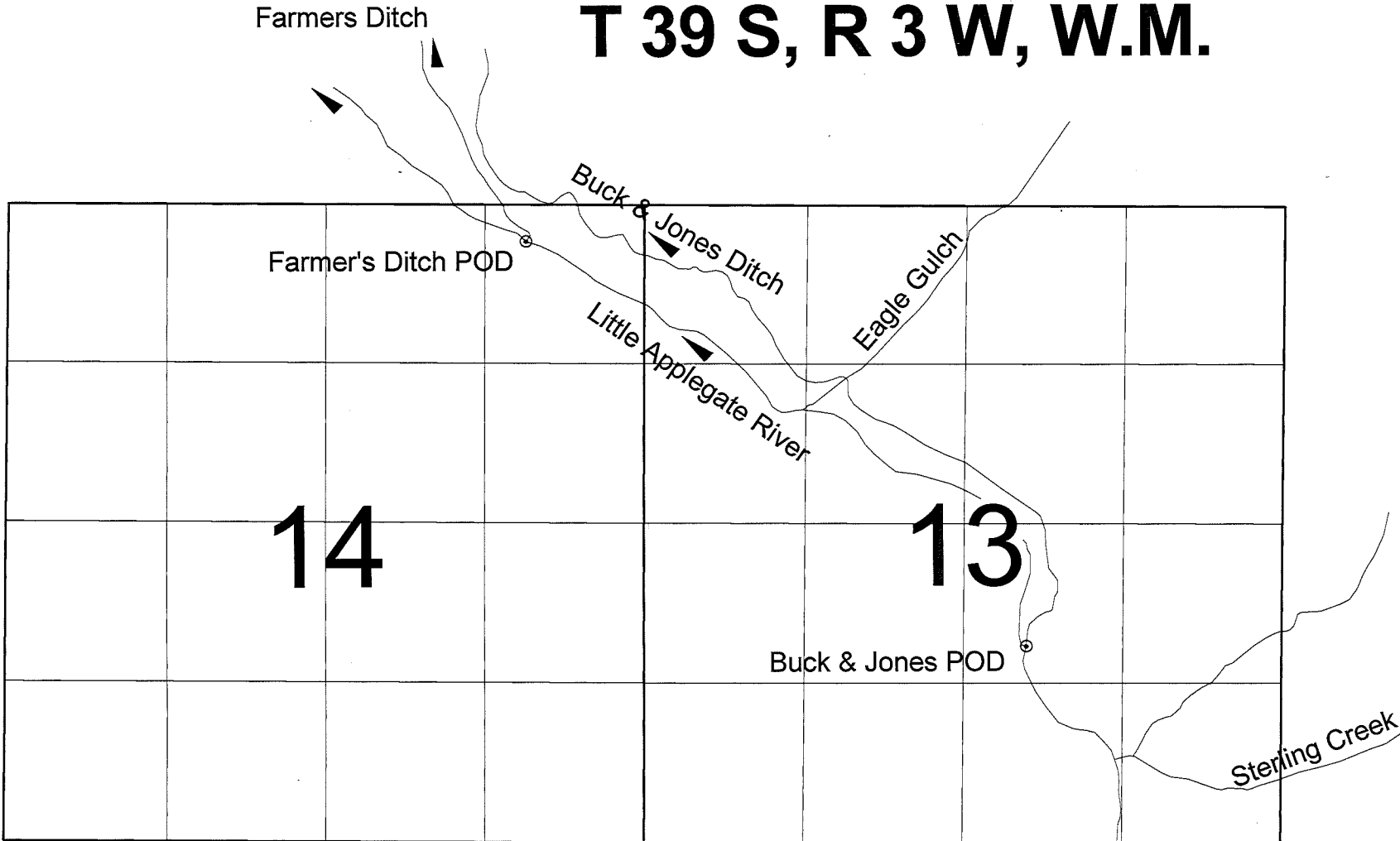

Final Proof Survey  
under  
T-9669



Farmer's Ditch POD - GPS coordinates: Latitude 42.18400, Longitude -123.0174  
Buck & Jones Ditch POD - GPS coordinates: Latitude 42.17508, Longitude -123.0018



Scale 1 inch = 1320 feet

0213

COBU MAP # 0213

FINAL PROOF MAP  
 TRANSFER T-9669  
 SE1/4NE1/4, SE1/4SE1/4, SEC. 33  
 SW1/4NW1/4, SE1/4NW1/4, NW1/4SW1/4, NE1/4SW1/4, SECTION 34  
 T. 38 S., R. 3 W., W.M.  
 JACKSON COUNTY, OREGON  
 FOR  
 ANN WISNOUSKY  
 1352 APPLGATE ROAD  
 JACKSONVILLE, OR 97530  
 JUNE 1, 2006



Scale: 1"=400'  
Date: June 1, 2006

LEGEND

- Found Survey Mon.
- ==== Denotes Driveway
- Denotes Building
- Ⓜ Flow Meter
- BP Booster Pump
- ▨ Denotes Area Under Special Order Volume 68, Pages 20-23



HAROLD L. CENTER  
 2604 David Lane  
 Medford, OR. 97504  
 Phone 541-535-6108  
 Oregon Certificate No. 152  
 Certificate Renewal Date:  
 12/31/2007

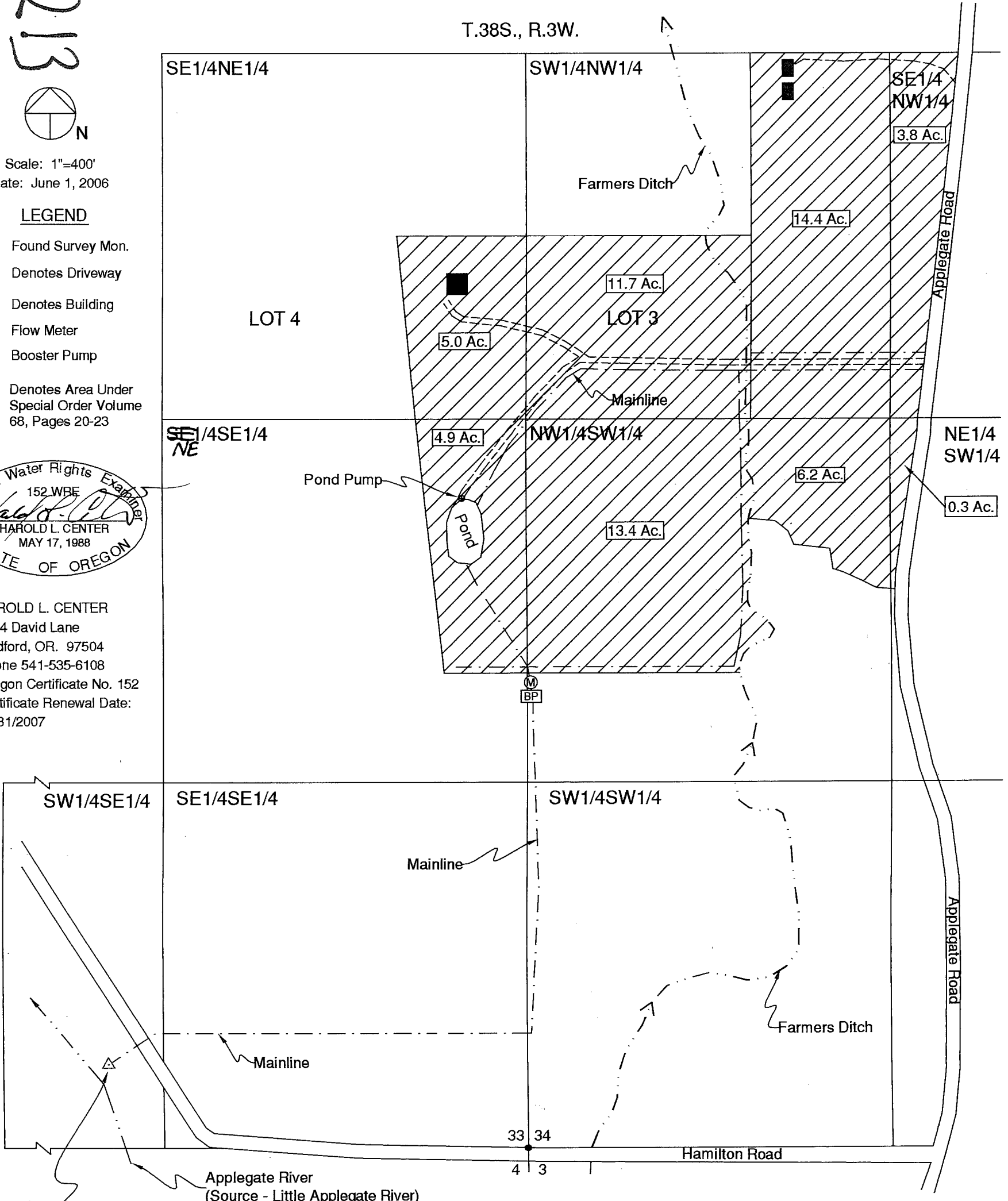

Point of Diversion No. 1  
 300' North and 1520' West  
 of the Southeast Corner,  
 Section 33.  
 Fish Screen at Point of Diversion

**RECEIVED**  
 JUL 24 2006  
 WATER RESOURCES DEPT  
 SALEM, OREGON

This map was prepared for the purpose of identifying the location of a water right only and is not intended to provide legal dimensions or location of property ownership.