

T.1S.,R.32E.,W.M.

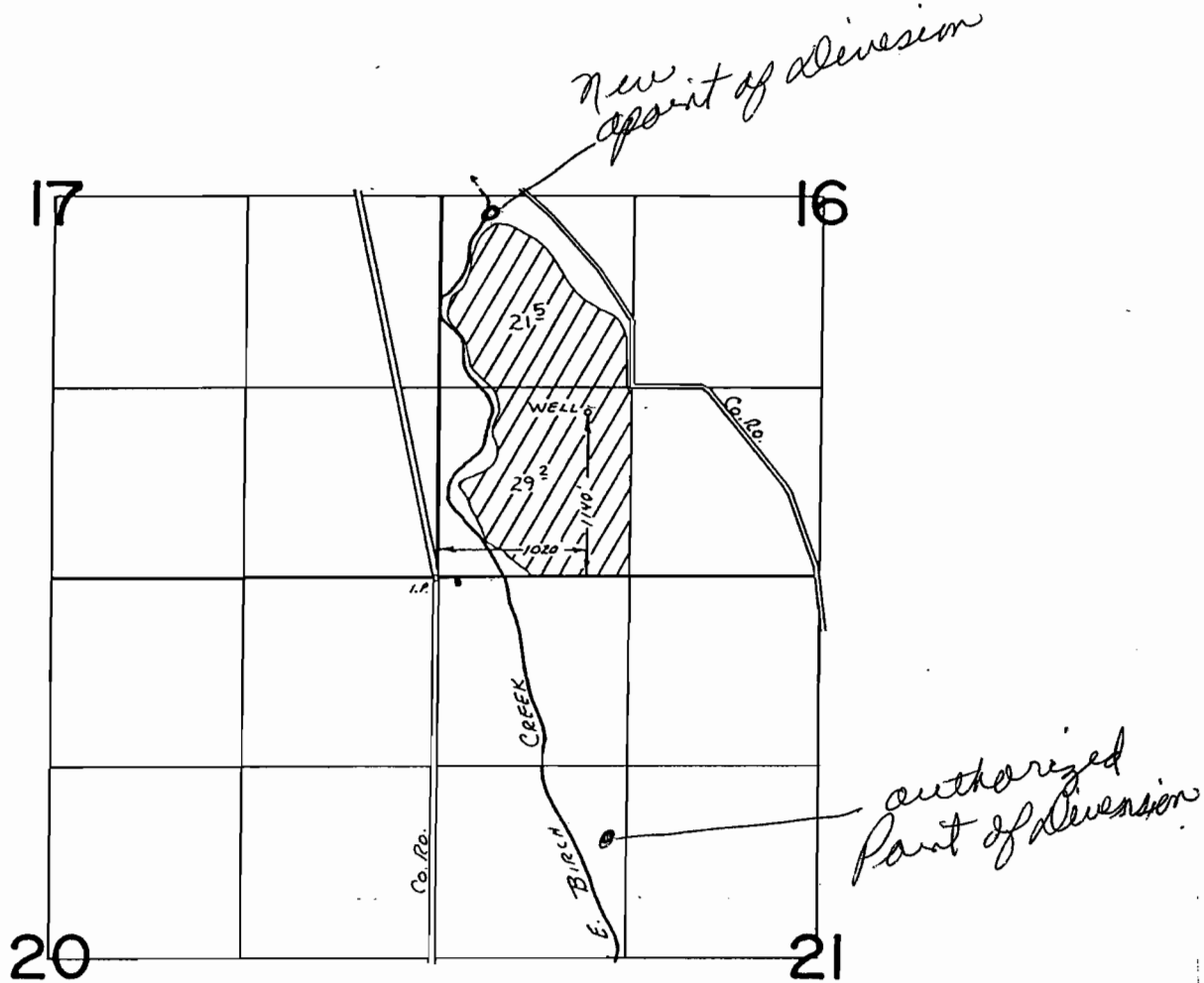

FINAL PROOF SURVEY
UNDER

Application No. G-6638. Permit No. G-6000
IN NAME OF

RAY SLABIK

Surveyed April 14, 1976, by L. Tall

RECEIVED

JUL 02 2003

WATER RESOURCES DEPT.
SALEM, OREGON

T-9493