

RECEIVED

JAN 12 2002

WATER RESOURCES DEPT.
SALES OFFICE

FINAL PROOF SURVEY
AND
CLAIM OF BENEFICIAL USE
LOCATED WITHIN
SW 1/4, SW 1/4, SECTION 21
AND
NW 1/4, NW 1/4, SECTION 28,
T. 1 S., R. 32 E., W.M.
UMATILLA COUNTY, OREGON
APPLICANT: ARTHUR J. FALK

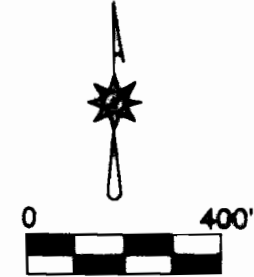

APPLICATION G - 15128

PERMIT G - 13998

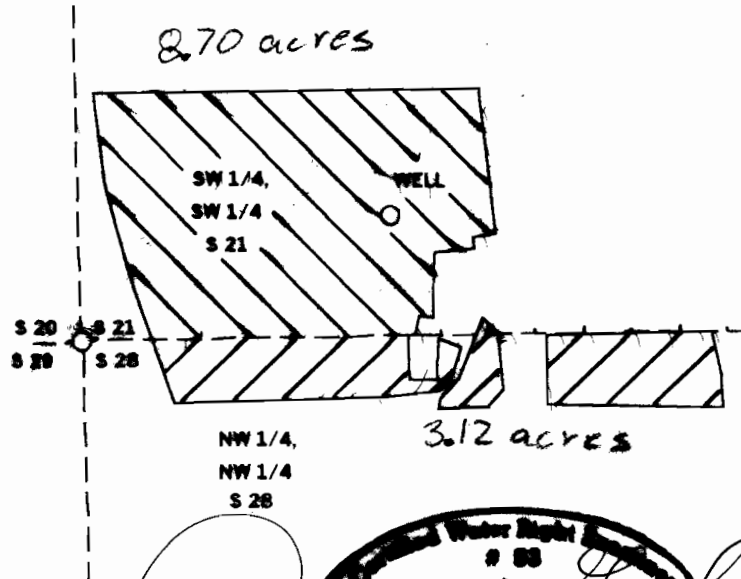

CORNER TIE:

THE WELL IS LOCATED 250 FEET
NORTH AND 650 FEET EAST OF
THE SECTION CORNER COMMON
TO SECTIONS 20, 21, 28 AND 29,
T. 1 S., R. 32 E., W.M.

DENNIS L. GAYLORD, CWRE
71614 S.W. LAKE DRIVE
PENDLETON, OR 97801
541 - 276 - 6260

Dennis L. Gaylord
Dennis L. Gaylord
Nov. 19, 1997
STATE OF OREGON

DECEMBER, 2001

Acres added to map by GC
© WRD 10-22-2007

THIS MAP IS PREPARED FOR
THE EXPRESS PURPOSE TO
SHOW WATER APPROPRIATION
AND USE. IT IS NOT INTENDED
TO SHOW OR LOCATE PROPERTY
OWNERSHIP LINES.

RENEWS JUNE 30, 2003