

works described in the accompanying application, together with the location of canals and other ditches in the immediate vicinity, and has written thereon the area in each smallest legal subdivision that it is proposed to irrigate.

R.H. [Signature]
 County Surveyor, Lake County, Oregon.
 6449 8686 R-562

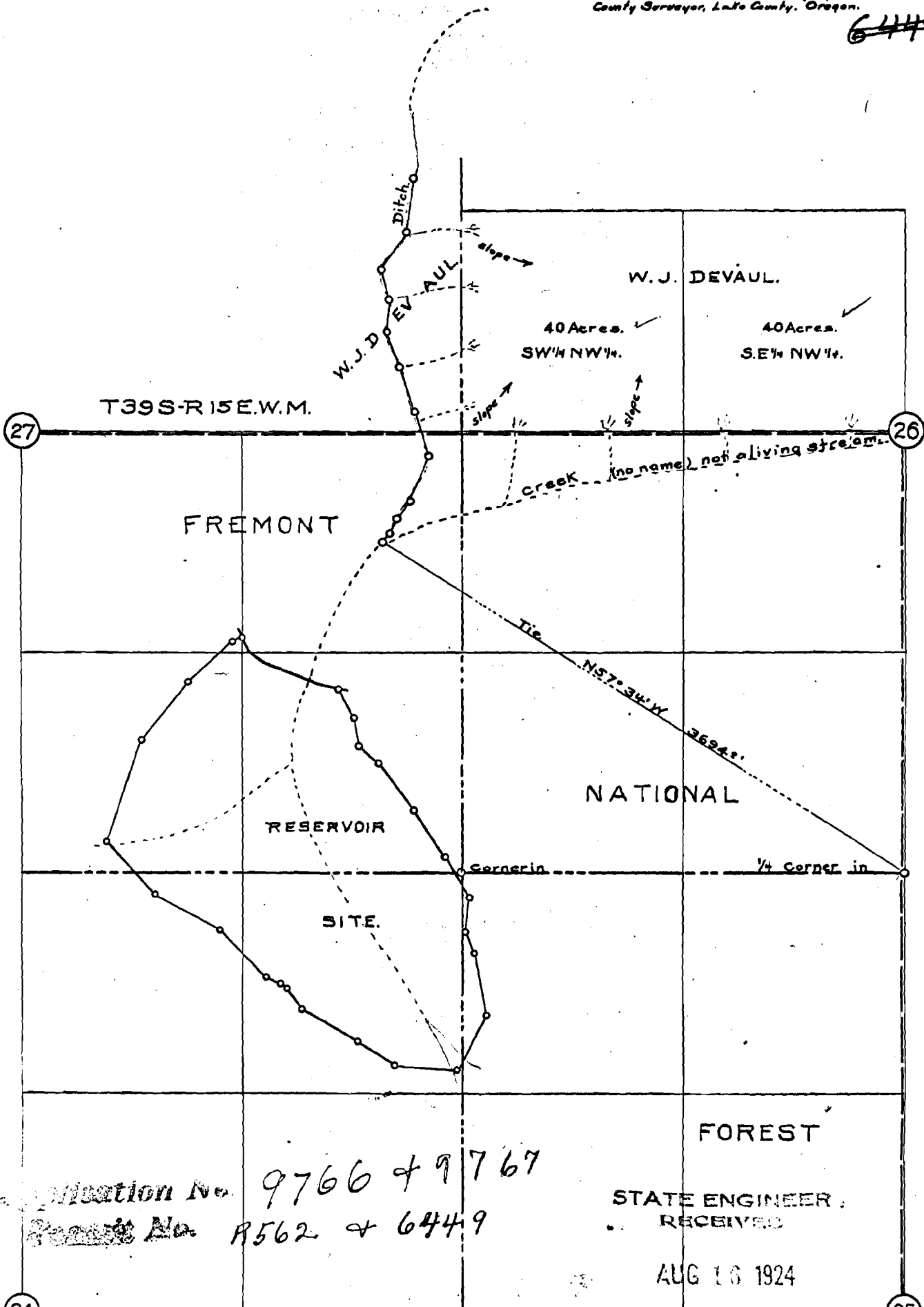

Application No. 9766 & 9767
 Permit No. R562 & 6449

STATE ENGINEER
 RECEIVED

AUG 16 1924

34 Reduced 1/2 from map drawn to the scale of 1 inch = 400 feet.

SALEM, OREGON

35