

Township 6 South, Range 1 West, W.M.

Portions of Sections 20 & 29

RECEIVED

APR 1 1996

WATER RESOURCES DEPT
SALEM, OREGON

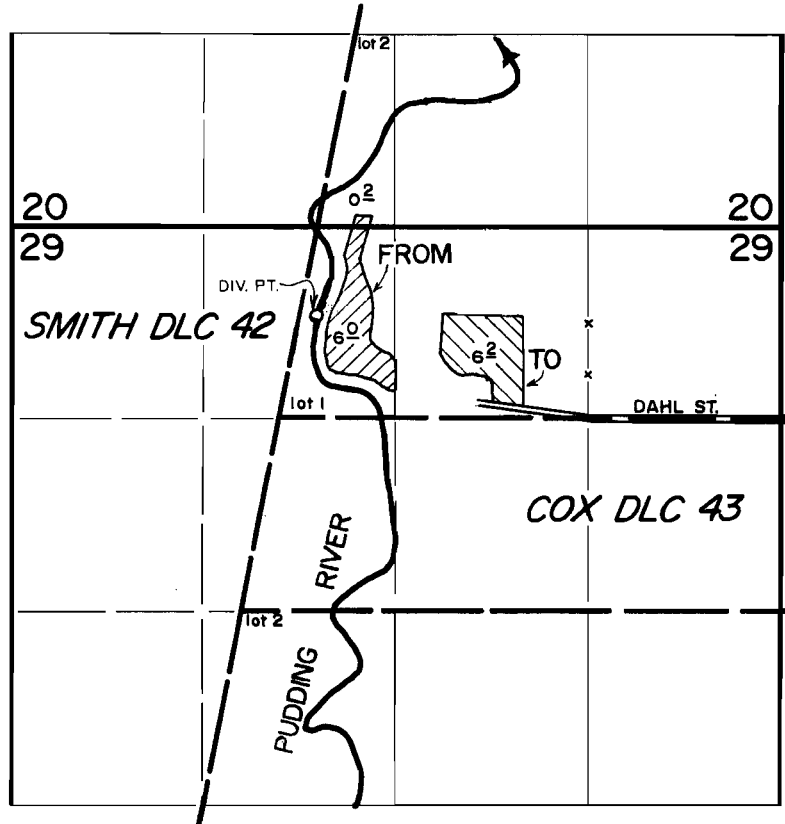

DIV. PT. LOCATED 720' N. & 185' W. FROM SE COR. NW 1/4 NE 1/4, SEC. 29.

FINAL PROOF SURVEY
under
Transfer 645I
in the name of
GERALDINE M. BERGMANN

November 2, 1992

RECEIVED

NOV 09 1992

WATER RESOURCES DEPT.
SALEM, OREGON

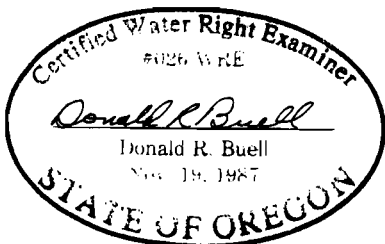

THIS MAP WAS PREPARED FOR THE PURPOSE OF IDENTIFYING THE LOCATION OF A WATER RIGHT ONLY AND IS NOT INTENDED TO PROVIDE LEGAL DIMENSIONS OR LOCATION OF PROPERTY OWNERSHIP LINES.