

# MAP TO ACCOMPANY APPLICATION TO CHANGE PLACE OF USE FOR 70 RANCH, LLC

TOWNSHIP 38 SOUTH, RANGE 19 & 20 EAST, W.M.  
LAKE COUNTY, OREGON

TAX LOTS 200 & 3000  
IN SECTION 13

TAX LOTS 3200 AND 3500  
IN SECTION 18

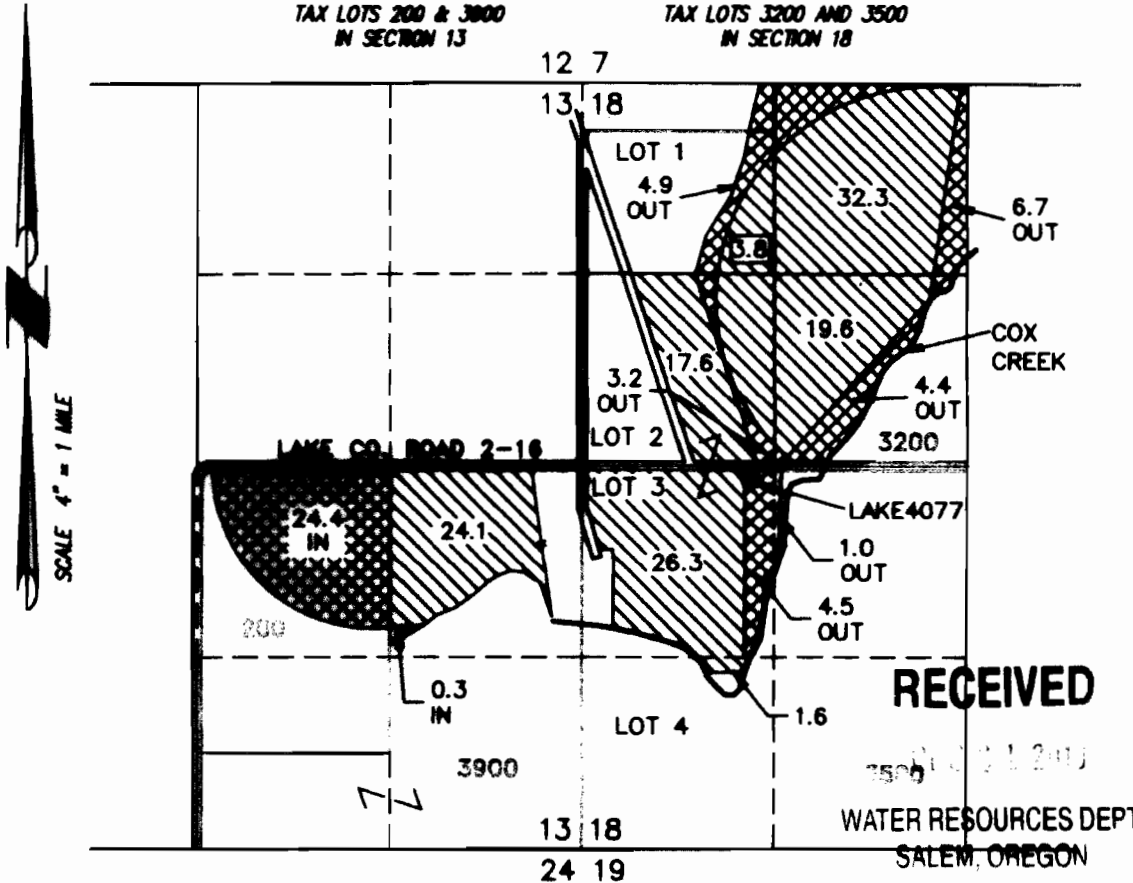

RECEIVED

WATER RESOURCES DEPT  
SALEM, OREGON

● LAKE4077 LOCATED IN LOT 3 (NW 1/4 SW 1/4), SECTION 18, T38S, R19E, W.M.; AND 2550 FEET NORTH AND 1150 FEET EAST FROM THE SW CORNER OF SECTION 18. WELL TO BE USED IN NEW CONFIGURATION.



24.7 ACRES WATER RIGHTS TO BE TRANSFERRED FROM CERTIFICATE No. 58884 (G-7433), AS SHOWN.



125.3 ACRES WATER RIGHTS TO REMAIN FROM CERTIFICATE No. 58884 (G-7433), AS SHOWN.

AREAS SHOWN ABOVE AS "IN" AND "OUT" REFLECT RIGHTS BEING TRANSFERRED "TO" AND "FROM" RESPECTIVELY. AREAS SHOWN WITHOUT "IN" OR "OUT" REFLECT RIGHTS TO REMAIN IN PLACE.

THIS MAP IS FOR THE PURPOSE OF LOCATING A WATER RIGHT ONLY AND HAS NO INTENT TO PROVIDE LEGAL DIMENSIONS OR THE LOCATION OF PROPERTY LINES.

T 11173



RENEWAL DATE: 12/31/2012

ALL POINTS ENGINEERING  
& SURVEYING, INC.

P.O. BOX 767 (CRR)  
TERREBONNE, OREGON 97760  
(541) 548-5833 PH  
(541) 585-4602 FX  
www.APEandS.com



PROJECT No. 08-036

PREPARED AT THE REQUEST OF:

70 RANCH, LLC  
22635 THOMAS CREEK ROAD  
LAKEVIEW, OR 97630