

NOT TO Scale

**FINAL PROOF MAP**  
SECTION 33, T. 38 S., R. 3 W. &  
SECTION 4, T. 39 S., R. 3 W., W.M.  
JACKSON COUNTY, OREGON

APPLICATION NO. T-7714  
IN THE NAME OF

ROBERT C. NICCOLLS & MARY RUTH NICCOLLS  
P.O. BOX 1269  
JACKSONVILLE, OR 97530  
PH: 899-7164

BY: L. J. FRIAR & ASSOCIATES P.C.  
CONSULTING LAND SURVEYORS  
816 WEST EIGHTH STREET  
MEDFORD, OR 97501  
PH: 772-2782



- AREA UNDER OLD CERT. # 16254
- AREA UNDER OLD CERT. # 32899



ORIGINAL DIVERSION POINT

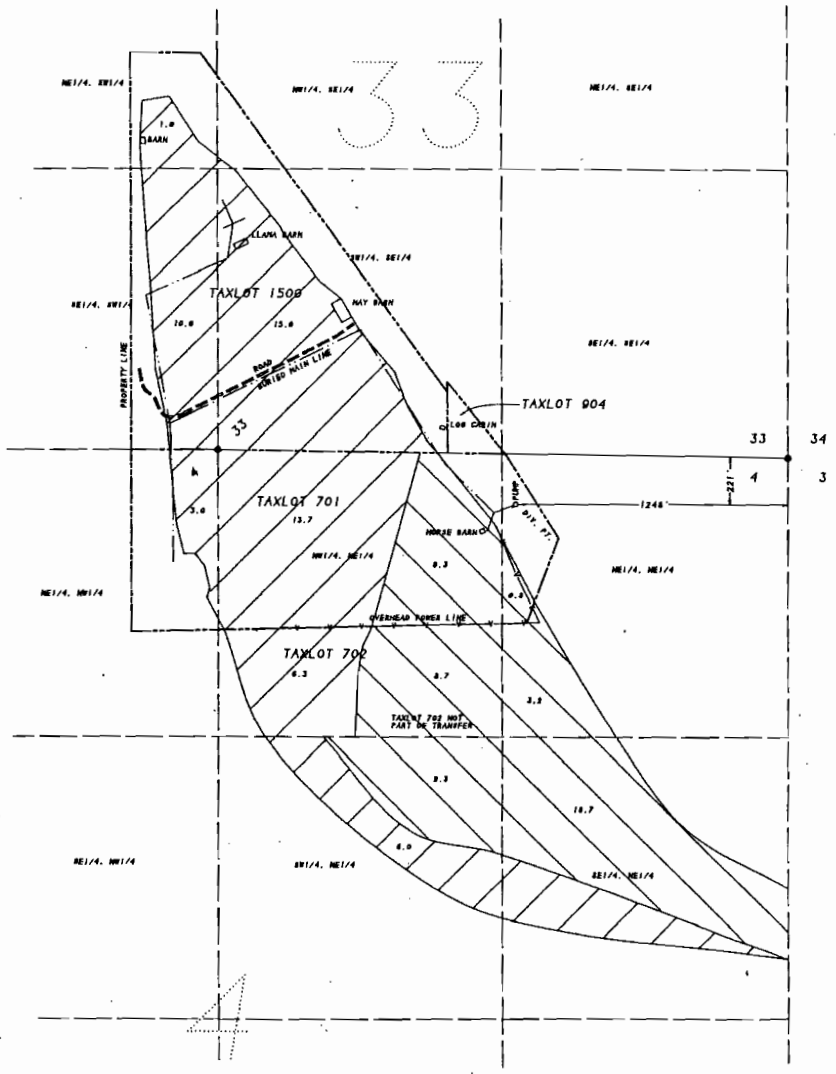
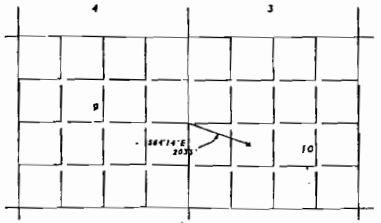

383W33 TL'S 904 & 1500  
393W04 TL 701

THE PREPARATION OF THIS MAP WAS FOR THE PURPOSE OF IDENTIFYING THE WATER RIGHT ONLY & HAS NO INTENT TO PROVIDE DIMENSION OR LOCATION OF PROPERTY OWNERSHIP LINES.

T 7714