

FINAL PROOF MAP FOR T-7640, T-7641, T-7642, T-7643 AND T-7644 T5N AND 6N, R35E WM UMATILLA CO, OREGON JULY 2001

RECEIVED
MAY 19 1992
STATE OF OREGON

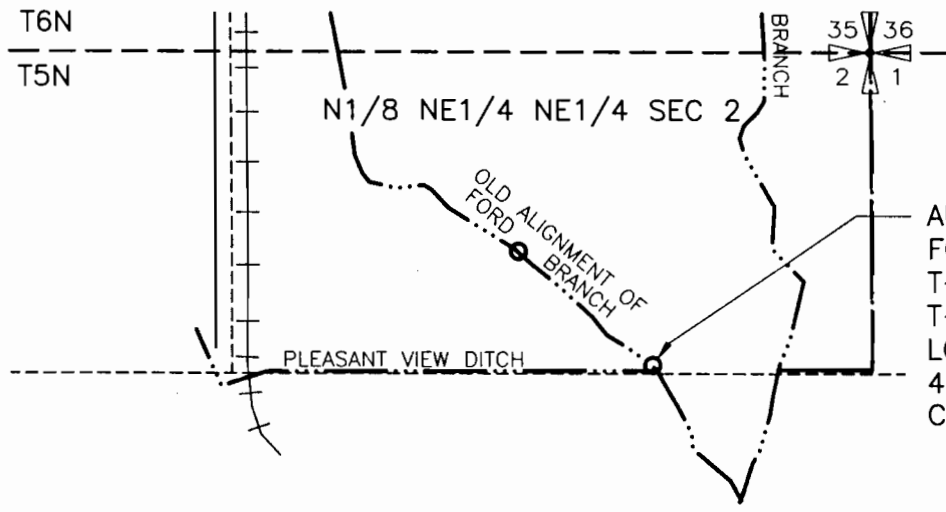

AUTHORIZED P.O.D.
FOR T-7640
T-7641, T-7642,
T-7643 AND T-7644
LOCATED 650' SOUTH AND
450' WEST OF THE NE
COR. SECTION 2

LEGEND

| | PRIORITY DATE | ACREAGE |
|---------------------------------------|---|---------|
| T-7640 | | |
| | 1890 | 6.0 |
| | 1904 | 1.5 |
| T-7641 | | |
| | 1890 | 2.0 |
| | 1891 | 2.75 |
| | 1895 | 5.25 |
| T-7642 | | |
| | 1871 | 1.0 |
| | 1890 | 2.0 |
| T-7643 | | |
| | PRIMARY PERMIT 1216 3/25/1912 SUPPLEMENTAL PERMIT 26001 1/16/1959 | 10.0 |
| GIBBON'S PORTION OF T-7644 | | |
| | PRIMARY PERMIT 8193 10/5/1927 SUPPLEMENTAL PERMIT 26001 1/16/1959 | 1.4 |

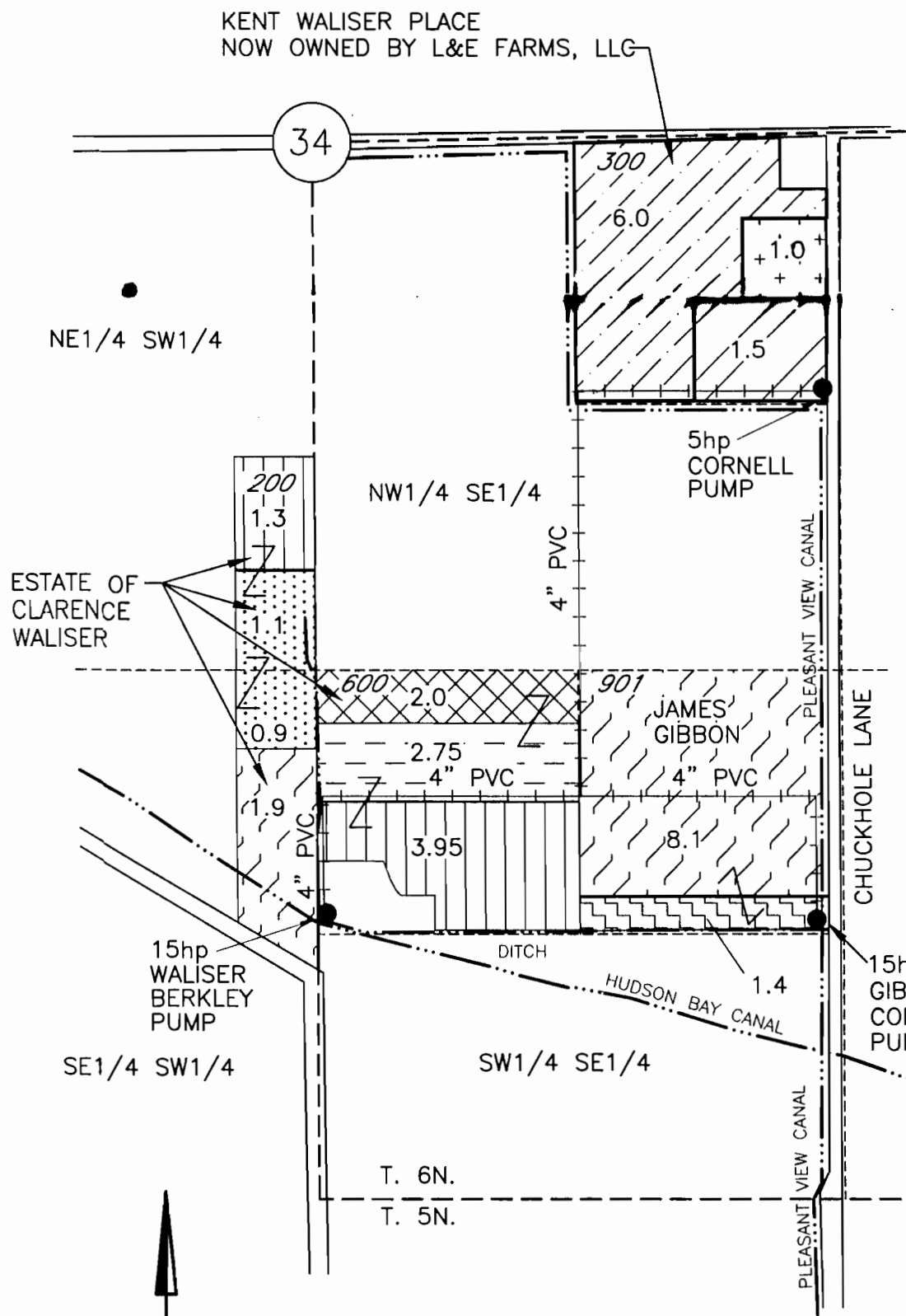

KENT WALISER PLACE
NOW OWNED BY L&E FARMS, LLC

34

NE1/4 SW1/4

ESTATE OF
CLARENCE
WALISER

15hp
WALISER
BERKLEY
PUMP

SE1/4 SW1/4

5hp
CORNELL
PUMP

JAMES
GIBBON

CHUCKHOLE LANE

15hp
GIBBON
CORNELL
PUMP

SW1/4 SE1/4

T. 6N.
T. 5N.

SE1/4 SE1/4

34 35
3 2

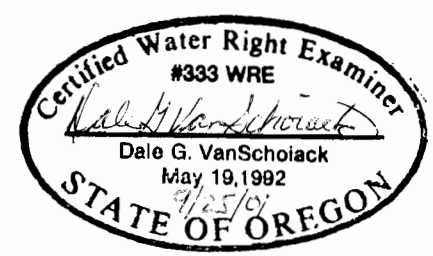
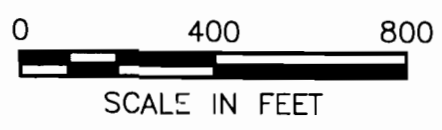
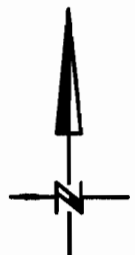

9/18/01
3522.034
3522WAL3.DWG