

RECEIVED

T.6 S. R.1 W. W.M.

DEC 31 1997

WATER RESOURCES DEPT
SALEM, OREGON

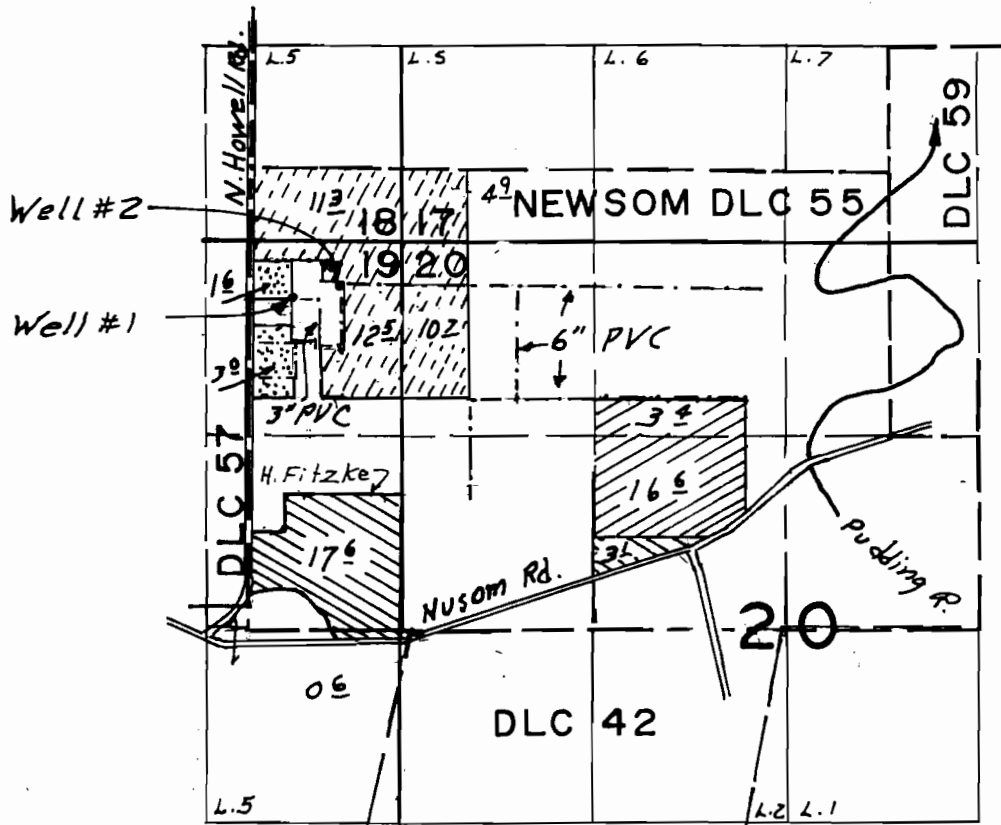

Well No. 1 Loc: 890'S & 280'E from NW Cor. DLC 55
 Well No. 2 Loc: 820'S & 610'E " " " " "

IRRIGATION USE
 [Hatched Box] PRIMARY
 [Diagonal Hatched Box] SUPPLEMENTAL

AGRICULTURAL USE
 [Dotted Box] IN GROUND NURSERY
 [Stippled Box] CONTAINERIZED NURSERY PLANTS

FINAL PROOF SURVEY
 UNDER

Application No. G-12388 Permit No. G-11953
 IN NAME OF

DAVID...OBERSINER.....

Surveyed Sept. 23 19.97, by

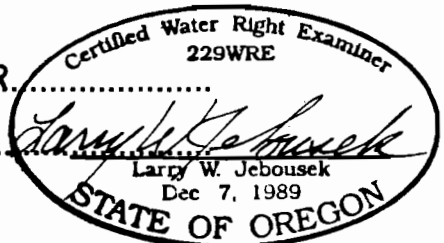

THIS MAP WAS PREPARED FOR THE PURPOSE OF IDENTIFYING THE LOCATION OF A WATER RIGHT ONLY AND IS NOT INTENDED TO PROVIDE LEGAL DIMENSIONS OR LOCATION OF PROPERTY OWNERSHIP LINES.