

**Claim of Beneficial Use  
Place of Use Map 1 of 2  
Permit S-6703 (Application S-8092)**

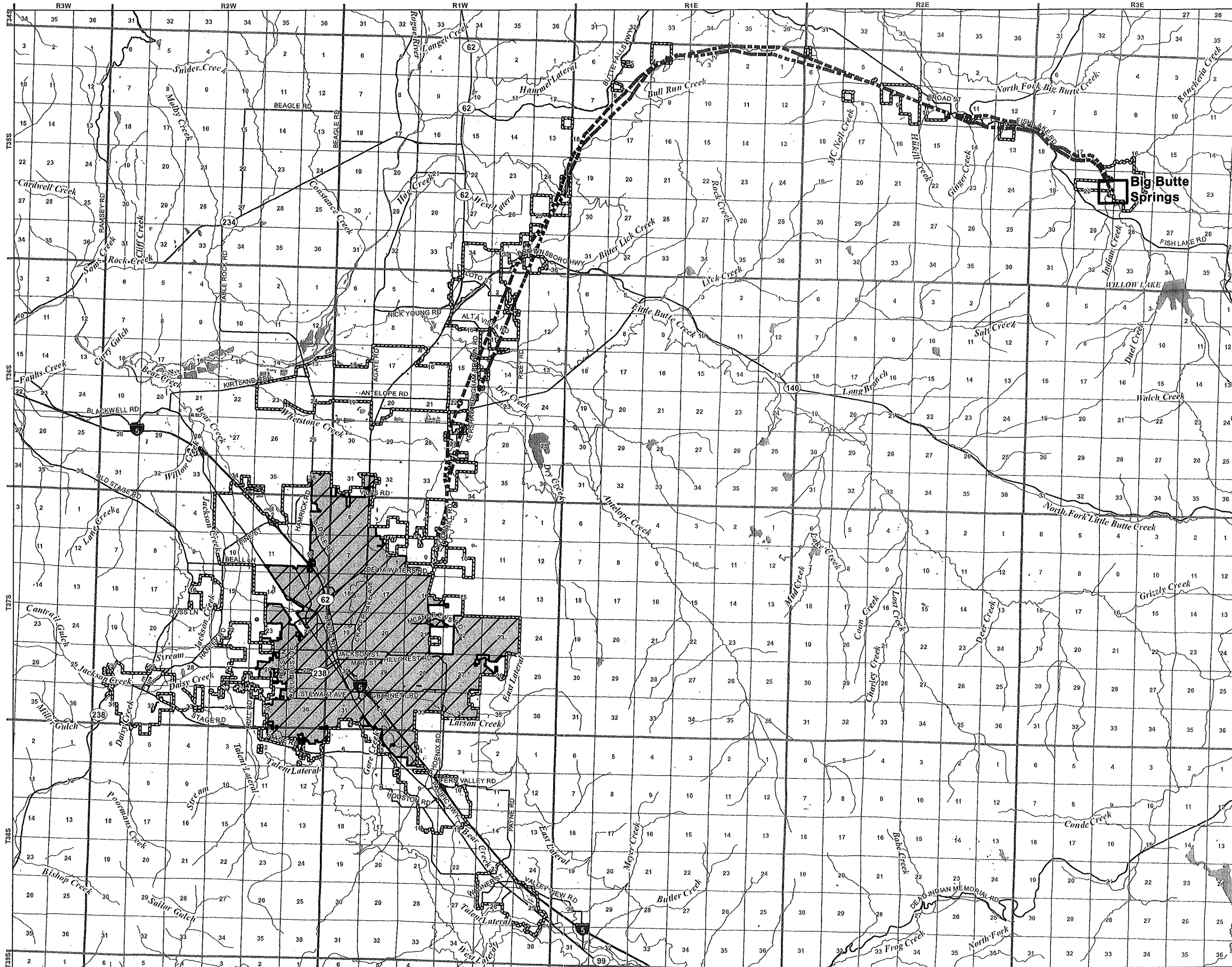

**Legend**

- City of Medford
- Medford Water Commission Service Area Boundary
- Transmission Pipeline
- Roads
- Watercourses
- Waterbodies

**Place of Use Description**  
City of Medford

RECEIVED  
DEC 21 2007

WATER RESOURCES DEPT  
SALEM, OREGON

**Certified Water Rights Examiner Stamp**

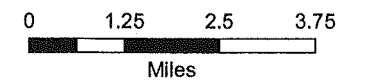
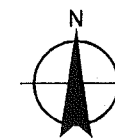
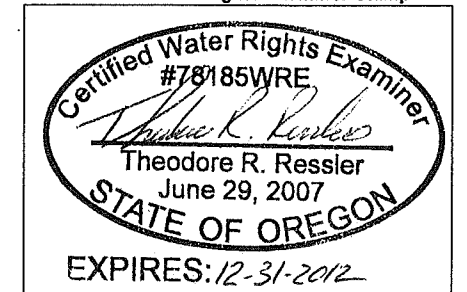

**Disclaimer**

This map was prepared for the purpose of identifying the location of a water right only and it is not intended to provide legal dimensions or location of property ownership lines.

**Map Notes**



Date: December 9, 2010  
Data Sources: Jackson County GIS, OWRD  
Prepared By: GSI Water Solutions, Inc.

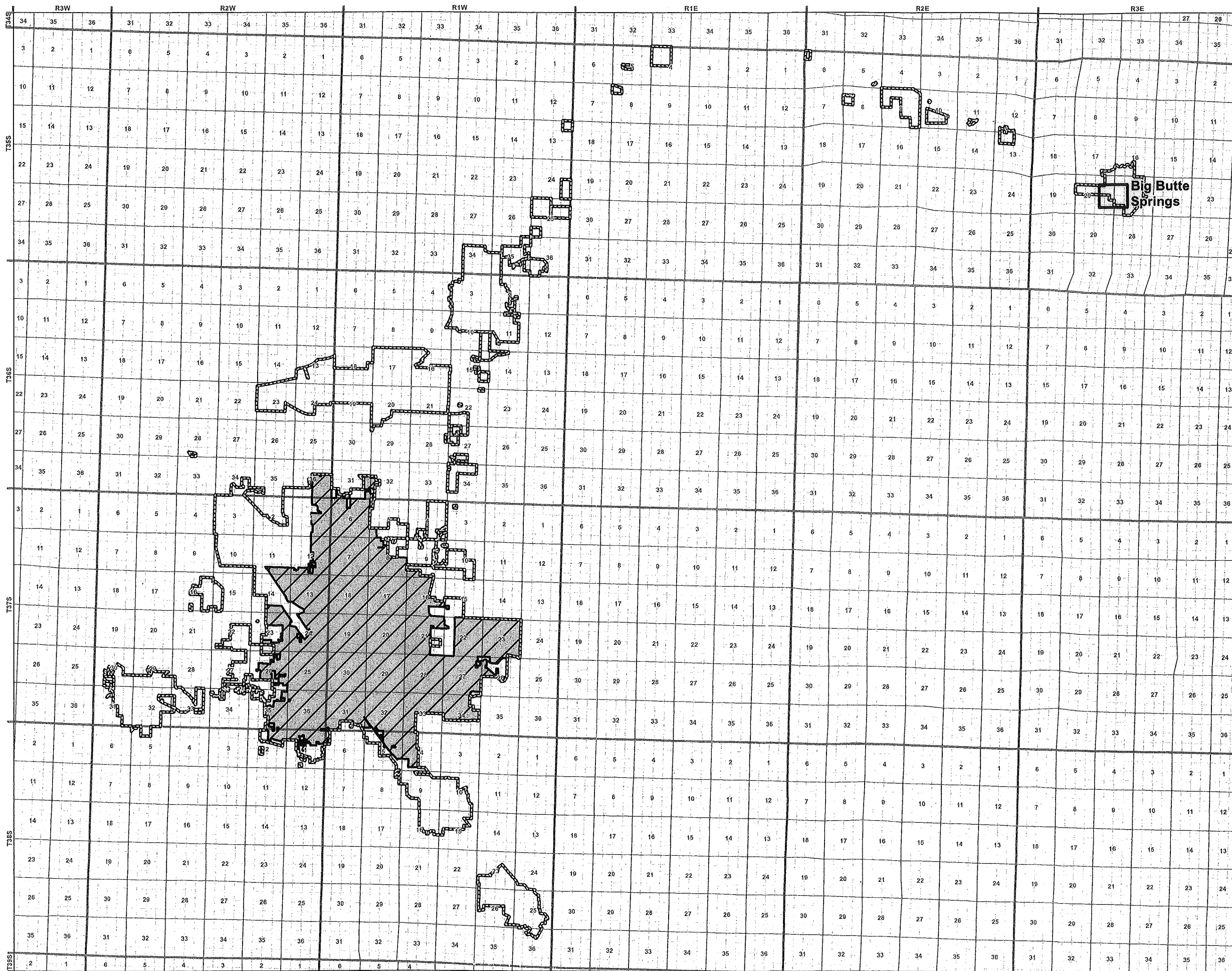



**Claim of Beneficial Use  
Place of Use Map 2 of 2  
Permit S-6703 (Application S-8092)**

**Legend**

-  City of Medford
-  Medford Water Commission Service Area Boundary

**Place of Use Description**  
City of Medford

RECEIVED

WATER RESOURCES DEPT  
SALEM, OREGON

**Certified Water Rights Examiner Stamp**

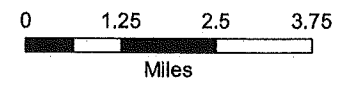
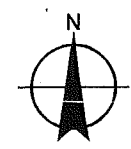
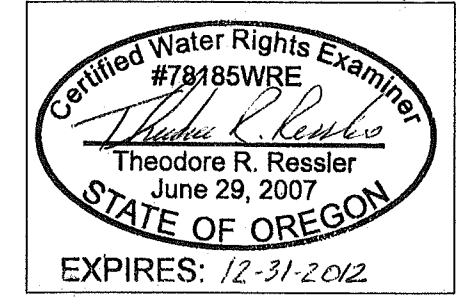

**Disclaimer**

This map was prepared for the purpose of identifying the location of a water right only and it is not intended to provide legal dimensions or location of property ownership lines.

**Map Notes**

Date: December 13, 2010  
Data Sources: Jackson County GIS, OWRD  
Prepared By: GSI Water Solutions, Inc.

