

SECTION 18, T.1N., R.3W., W.M. RECEIVED
WASHINGTON COUNTY, OREGON

AUG 17 1998

WATER RESOURCES DEPT.
SALEM, OREGON



MAP BASE:
ASSESSOR'S MAP
CERT. MAP FOR 23484

SCALE: 1"=1320'

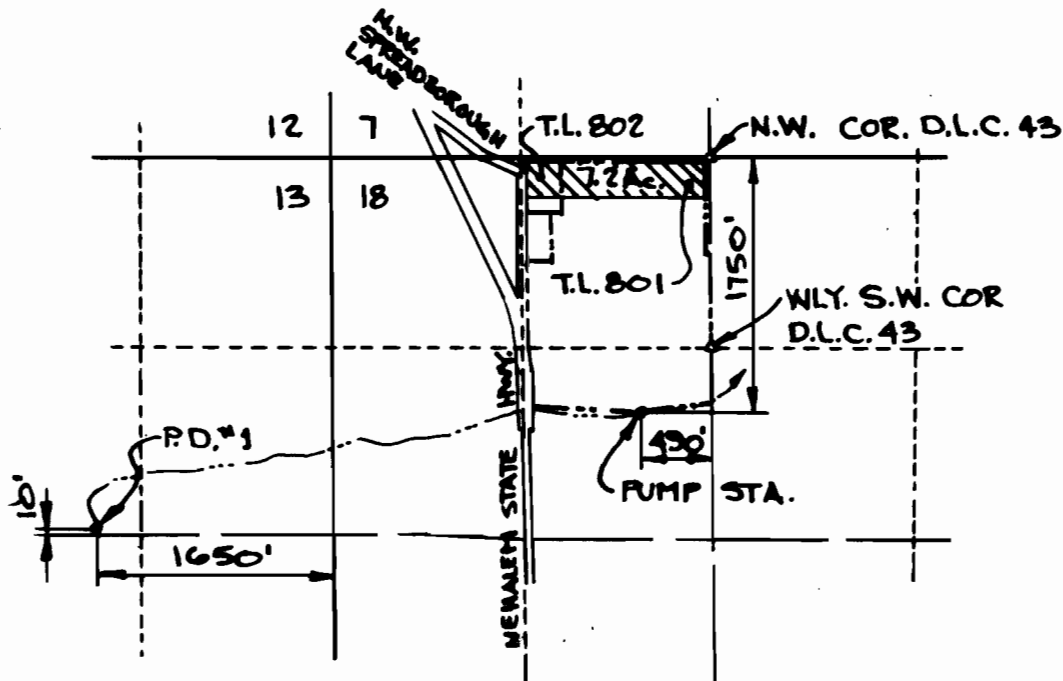

FINAL PROOF SURVEY

UNDER T-7568
SURVEYED AUGUST 5, 1998



PREPARATION OF THIS MAP IS FOR THE
PURPOSE OF IDENTIFYING THE LOCATION OF
THE WATER RIGHT ONLY. THERE IS NO INTENT
TO PROVIDE DIMENSIONS OR LOCATION OF
PROPERTY OWNERSHIP LINES.

VERBOORT ENGINEERING
AGRICULTURE - CIVIL - WATER RESOURCES
HILLSBORO, OREGON

designed	WRY 8-10-98
drawn	JBE 8-10-98
checked	WRY 8-10-98
drawing no.	98-A-07
sheet no.	1/1

GREG & ARLENE VANDEHEY
7874 N.W. SPREADBOROUGH LN.
FOREST GROVE, OR 97116