

# EAGLE POINT IRRIGATION DISTRICT PERMANENT TRANSFER FOR 2010

CHANGE IN PLACE OF USE - MAP 1 OF 10

SECTION 10, TOWNSHIP 36 SOUTH, RANGE 1 WEST, W.M.  
JACKSON COUNTY, OREGON

RECEIVED

DEC 29 2010

WATER RESOURCES DEPT  
SALEM, OREGON

This map is not intended to provide legal dimensions or locations of property ownership lines

12/26/2010

SWNW QQ only

- cancelled portion of C. 19643 in SWNW 10.4 ac CN
- remaining portion of C. 19643 in 5.6 AC RR in SWNW on C. 87005



Scale  
1 inch = 1320 feet

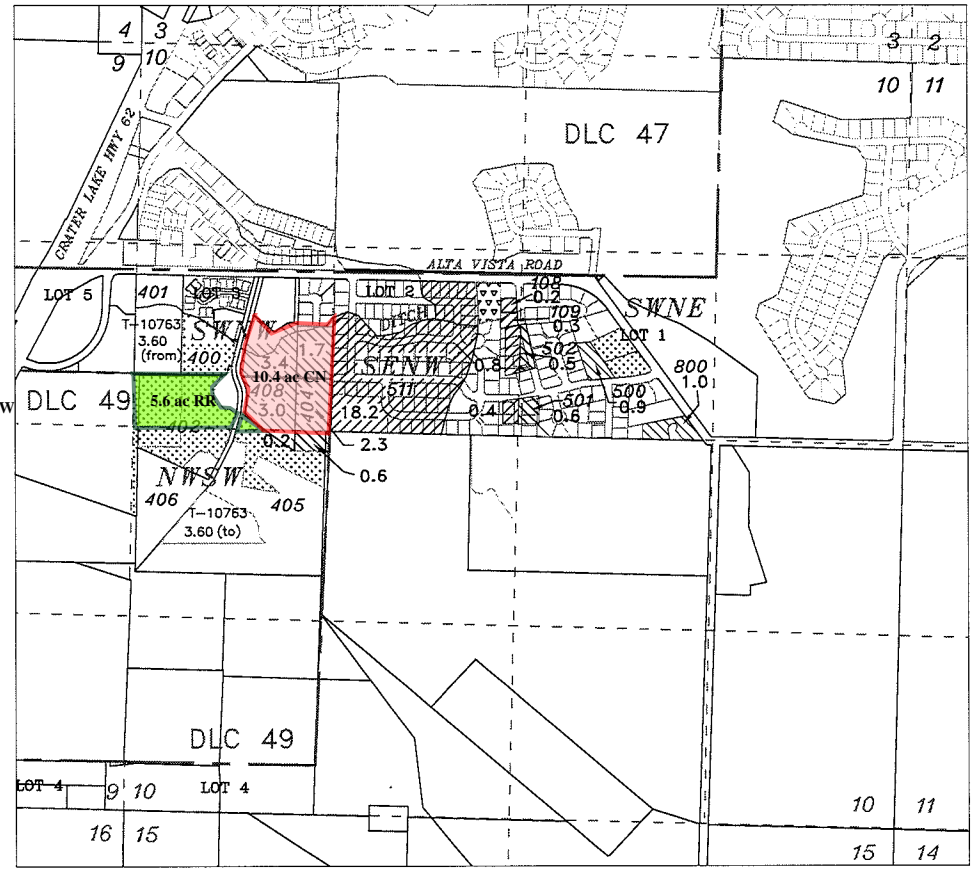

NOTICE 001-10 - FROM (SEE MAP 2 FOR TO LAND)

NAME	TAX LOT	SW/NW	NW/SW	LOT	DLC	CERTIFICATE
THOMSON	404	1.70		3		75429
THOMSON	404	2.30			49	75429
THOMSON	404		0.60		49	75429

CN portions of C.19643  
Special Order V.83  
T-11179  
& Cancel C 19643.  
& Cancel C 19643.

NOTICE 004-10 - FROM (MAP 1 & 3) (SEE MAP 8 FOR TO LAND)

NAME	TAX LOT	SW/NE	SE/NW	LOT	DLC	CERTIFICATE
SO. OR. DEVELOPMENT	501		0.40	2		68741
SO. OR. DEVELOPMENT	501	0.60		1		75429
SO. OR. DEVELOPMENT	502		0.80	2		68741
SO. OR. DEVELOPMENT	502	0.50		1		75429

NOTICE 005-10 - FROM (MAP 1 & 3) (SEE MAP 2 FOR TO LAND)

NAME	TAX LOT	SW/NW	NW/SW	LOT	DLC	CERTIFICATE
LYSTRA / BROBERG	408	3.40		3		75429
LYSTRA / BROBERG	408	3.00			49	75429
LYSTRA / BROBERG	408		0.20		49	75429

& Cancel C 19643.  
& Cancel C 19643.

NOTICE 008-10 - FROM (SEE MAP 8 & 10 FOR TO LAND)

NAME	TAX LOT	SE/NW	LOT	DLC	CERTIFICATE
ECHOS of the PONDEROSA	511	18.2	2		68741

NOTICE 009-10 - FROM (SEE MAP 10 FOR TO LAND)

NAME	TAX LOT	SW/NE	SE/NW	LOT	DLC	CERTIFICATE
K. & S. JOHNSON	108		0.20	2		68741
JERALD WILSON	109		0.30	2		68741
MAXINE WILLIAMS	800	1.00		1		75429
EVERETT KELLER	500	0.90		1		75429

NAME	TAX LOT	SW/NE	SW/NW	SE/NW	NW/SW	LOT	DLC	CERTIFICATE
REMAINING RIGHT				1.00		2		68741
REMAINING RIGHT			5.70		6.50		49	75429
REMAINING RIGHT			8.6**			3		75429
REMAINING RIGHT		1.80				1		75429

\*\* Acreage listed is less 3.6 acres transferred under T-10763

T 11179

T.36S.R.1W.W.M.

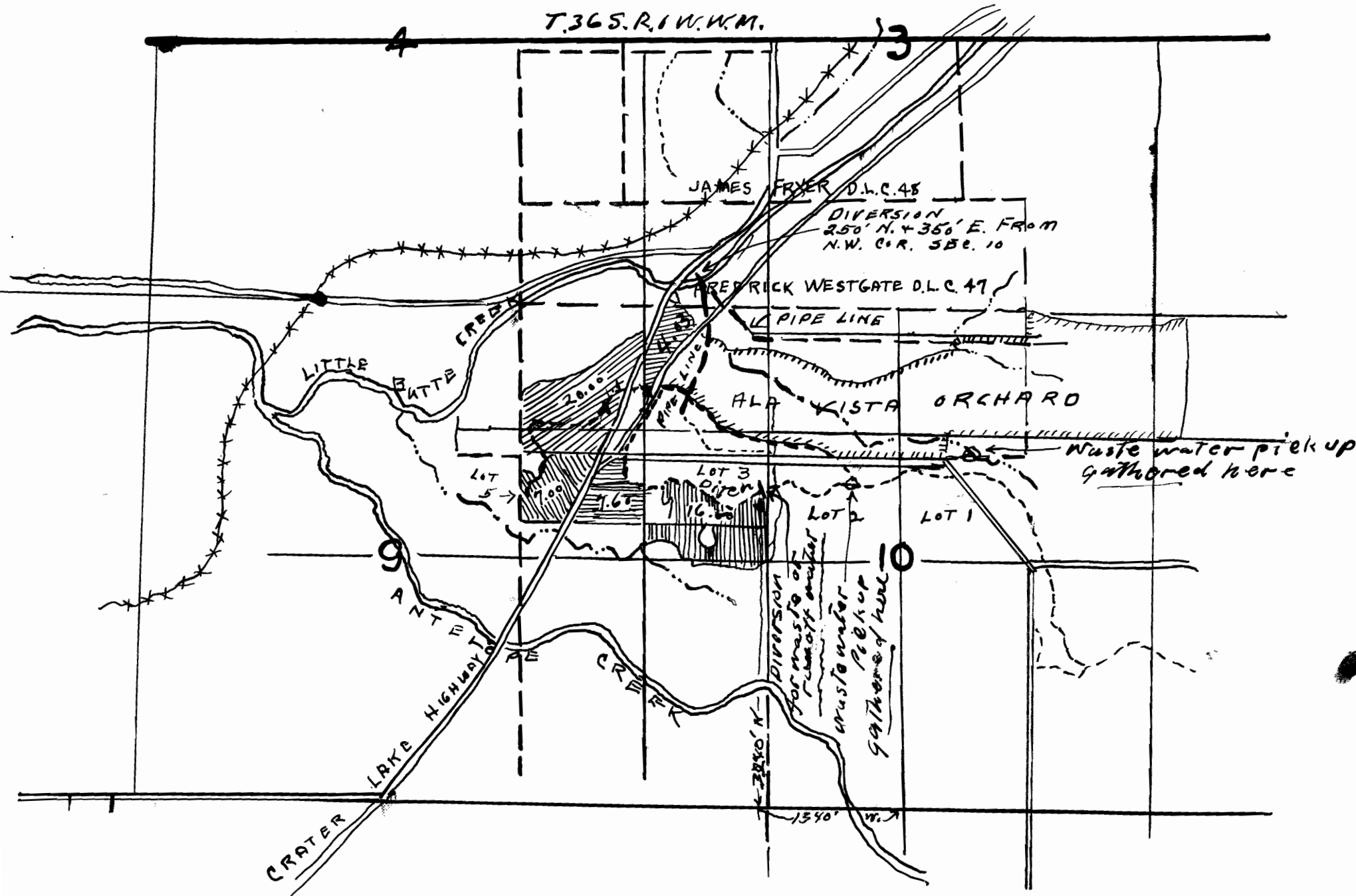

JAMES FRYER D.L.C. 48

DIVERSION  
250' N. + 350' E. FROM  
N.W. COR. SBE. 10

FRED RICK WESTGATE D.L.C. 47

PIPE LINE

ALAKISTA ORCHARD

Waste water pick up  
gathered here

LOT 2

LOT 3

LOT 2

LOT 1

DIVERSION  
for waste of  
rain water  
gathered here

CRATER LAKE HIGHWAY

LITTLE ANTELOPE CREEK

CRATER CREEK

Application No. 23059  
Permit No.