

Claim of Beneficial Use Point of Appropriation Map

Permit G-12845, Application G-14179

Township 17 South, Range 3 West (W.M.)

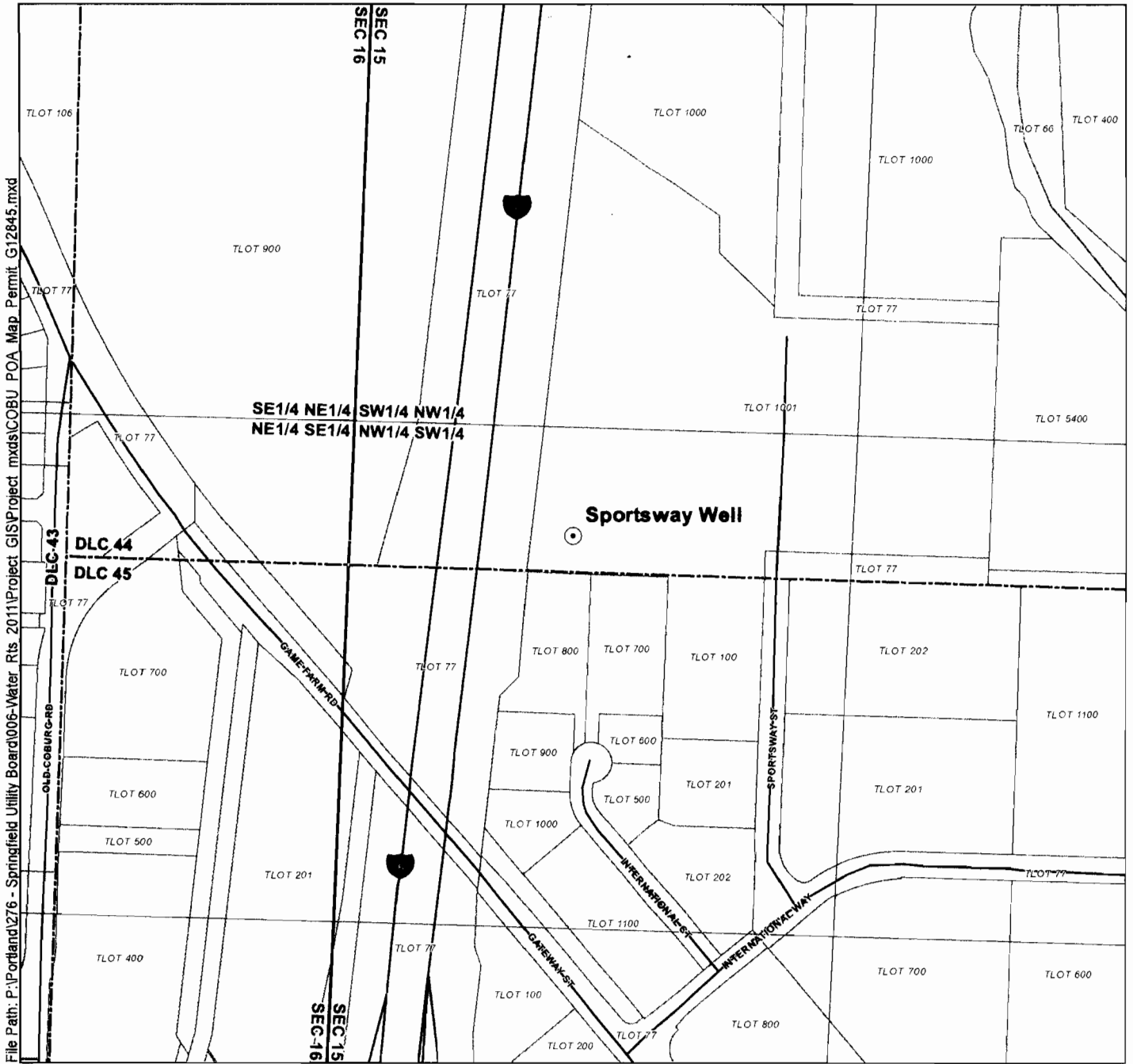

File Path: P:\Portland\276 - Springfield Utility Board\006-Water_Rts_2011\Project GIS\Project mxd\COBU_POA_Map_Permit_G12845.mxd

LEGEND

- Point of Appropriation (POA)
- DLCs
- Tax Lots
- Roads
- Unnamed Intermittent Watercourse

POA Location Description

Sportsway Well
S88°01'44"E 1332.78 feet and N01°58'16"E 100 feet from the NW corner of A.C. Stevens DLC 45

Certified Water Rights Examiner Stamp

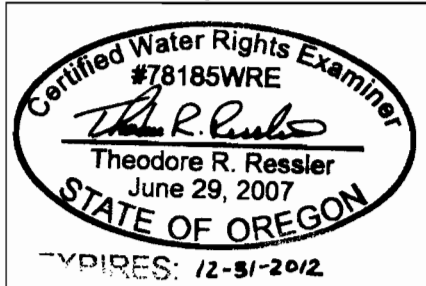

Disclaimer

This map was prepared for the purpose of identifying the location of a water right only and it is not intended to provide legal dimensions or location of property ownership lines.

Map Notes

Date: February 2, 2011
Data Sources: OWRD, OGIC
Prepared By: GSI Water Solutions, Inc.

