

RECEIVED

T. 4 N., R 27 E., W.M.  
SCALE 1" = 1320'

MAY 1 1997  
WATER RESOURCES DIVISION  
SALEM, OREGON

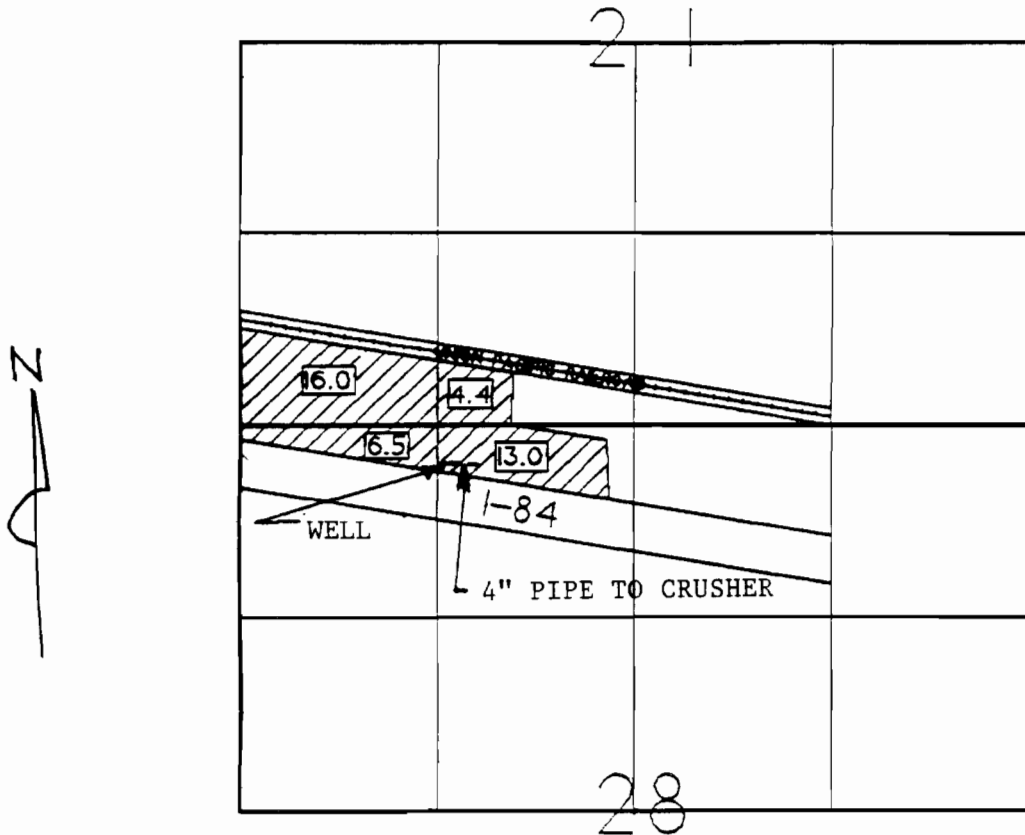

WELL LOC. 4940' N & 1350' E FM SW CORNER SECTION 28

FINAL PROOF SURVEY  
UNDER

PERMIT NO. T-7105

IN NAME OF

JEDEDIAH AYLETT

The preparation of this map is for the purpose of identifying the location of water rights only, and has no intent to provide dimensions or locations of property ownership lines.

