

RECEIVED

JUN 11 1997  
WATER RESOURCES DEPT  
SALEM, OREGON

T. 4 N., R 27 E., W.M.  
SCALE 1" = 1320'

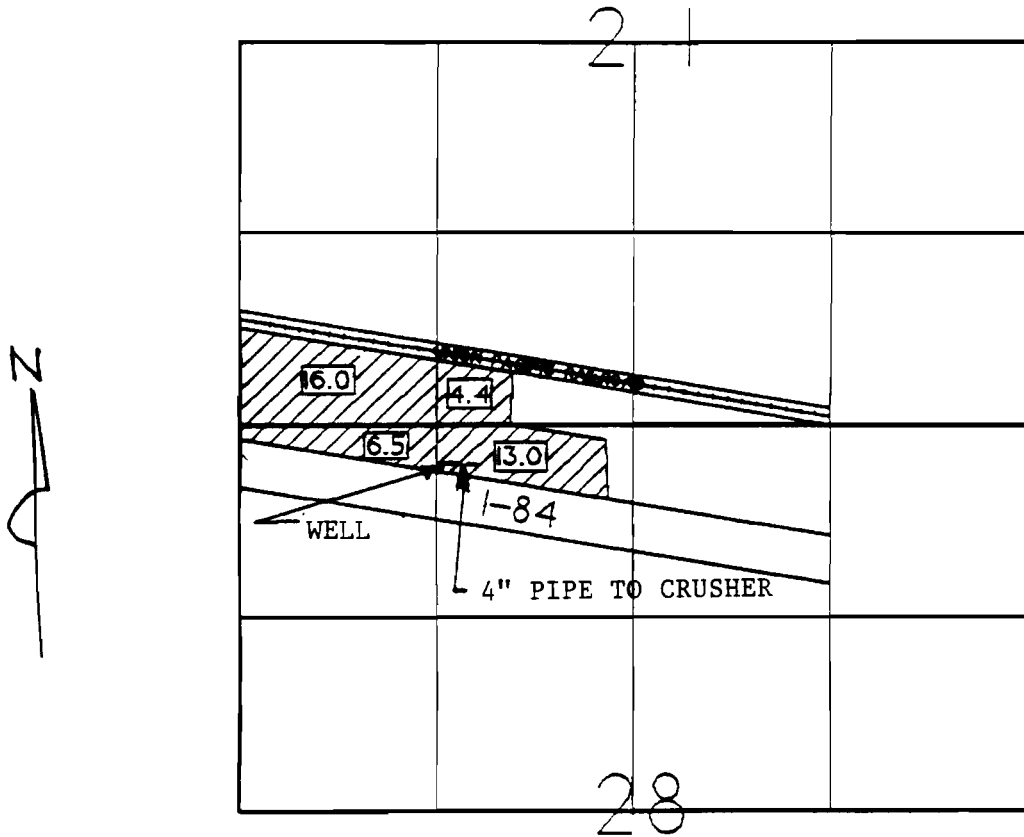

WELL LOC. 4940' N & 1350' E FM SW CORNER SECTION 28

**FINAL PROOF SURVEY  
UNDER**

**PERMIT NO. T-7105**

**IN NAME OF**

**JEDEDIAH AYLETT**

The preparation of this map is for the purpose of identifying the location of water rights only, and has no intent to provide dimensions or locations of property ownership lines.

