

# T.35 S. R.7 W. W.M.

**RECEIVED**

## FINAL PROOF SURVEY

SEP 17 1998

UNDER  
TRANSFER T-7413  
(CERTIFICATES No. 16593 and 44724)

WATER RESOURCES DEPT.  
SALEM, OREGON

IN NAME OF  
**PICKETT CREEK IRRIGATION ASSOCIATION, INC.**

SURVEYED BY:  
JONATHAN C. SPERO C.W.R.E. 123  
1002 KINCAID RD./P.O. BOX 16  
WILLIAMS, OREGON 97544  
PH. (541) 846-6845

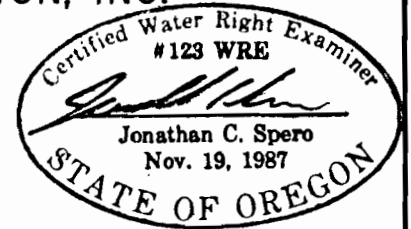

SURVEYOR'S REGISTRATION LICENSE  
RENEWAL DATE: JUNE 30, 2000



CHANGE IN POINT OF DIVERSION  
IS FOR BOTH C-16593 and C-44724

SCALE: 1" = 1320'

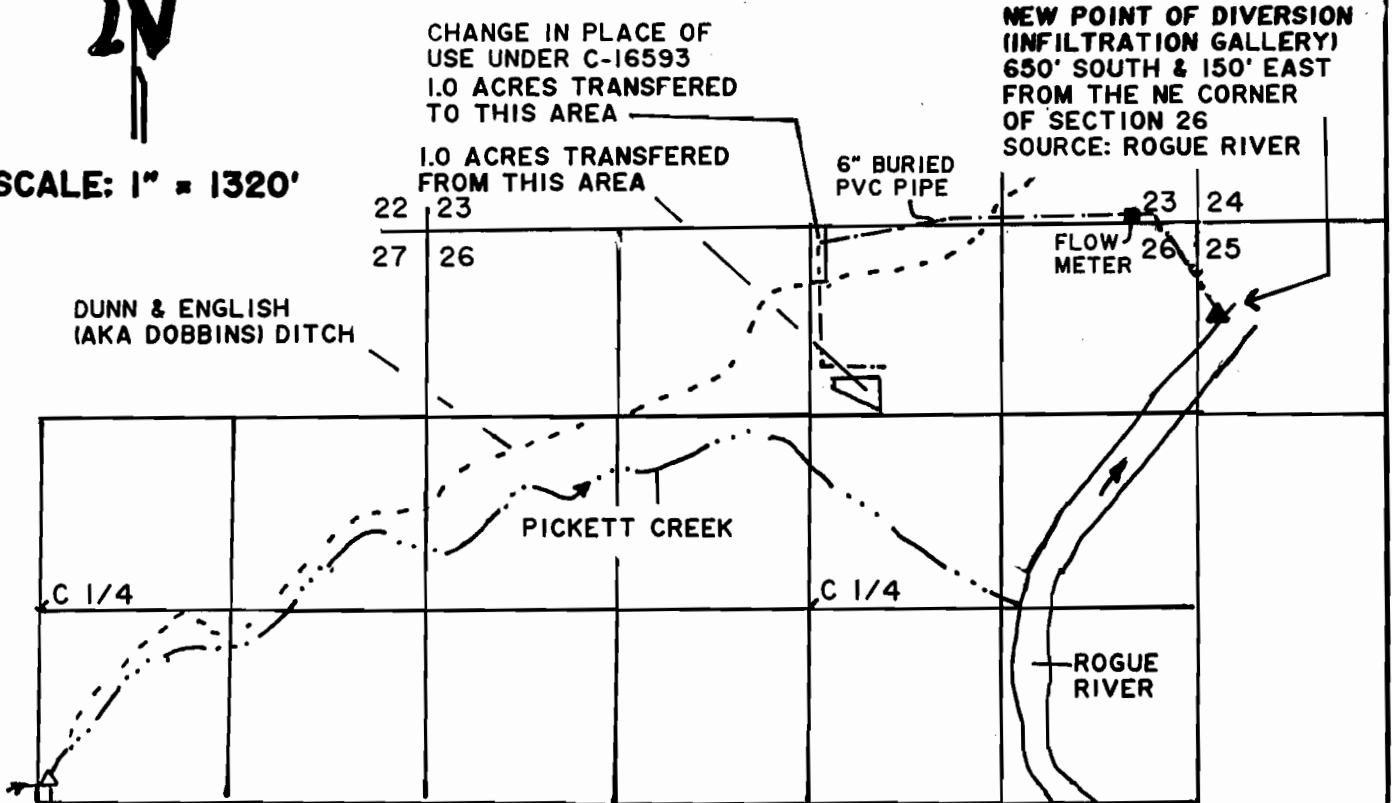

CHANGE IN PLACE OF  
USE UNDER C-16593  
1.0 ACRES TRANSFERRED  
TO THIS AREA

1.0 ACRES TRANSFERRED  
FROM THIS AREA

**NEW POINT OF DIVERSION  
(INFILTRATION GALLERY)  
650' SOUTH & 150' EAST  
FROM THE NE CORNER  
OF SECTION 26  
SOURCE: ROGUE RIVER**

DUNN & ENGLISH  
(AKA DOBBINS) DITCH

PICKETT CREEK

FLOW  
METER

ROGUE  
RIVER

FORMER POINT OF DIVERSION  
DUNN & ENGLISH (AKA DOBBINS) DITCH  
DAM HAS BEEN NOTCHED  
RECORD 1160' SOUTH & 60' EAST  
FROM THE CTR 1/4 OF SEC. 27.  
SOURCE: PICKETT CREEK

**SURVEYED: SEPTEMBER 12, 1998**

THIS MAP IS FOR THE PURPOSE OF  
IDENTIFYING THE LOCATION OF THE  
WATER RIGHT ONLY, AND IS NOT  
INTENDED TO PROVIDE LEGAL DIMEN-  
SIONS OR LOCATIONS OF PROPERTY  
OWNERSHIP LINES.