

T.35 S. R.7 W. W.M

RECEIVED

FINAL PROOF SURVEY

SEP 17 1998

UNDER
TRANSFER T-7413
(CERTIFICATES No. 16593 and 44724)

WATER RESOURCES DEPT.
SALEM, OREGON

IN NAME OF
PICKETT CREEK IRRIGATION ASSOCIATION, INC.

SURVEYED BY:
JONATHAN C. SPERO C.W.R.E. 123
1002 KINCAID RD./P.O. BOX 16
WILLIAMS, OREGON 97544
PH. (541) 846-6845

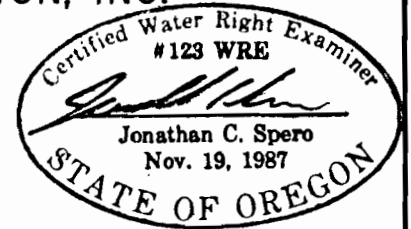

SURVEYOR'S REGISTRATION LICENSE
RENEWAL DATE: JUNE 30, 2000

CHANGE IN POINT OF DIVERSION
IS FOR BOTH C-16593 and C-44724



SCALE: 1" = 1320'

CHANGE IN PLACE OF
USE UNDER C-16593
1.0 ACRES TRANSFERRED
TO THIS AREA

1.0 ACRES TRANSFERRED
FROM THIS AREA

NEW POINT OF DIVERSION
(INFILTRATION GALLERY)
650' SOUTH & 150' EAST
FROM THE NE CORNER
OF SECTION 26
SOURCE: ROGUE RIVER

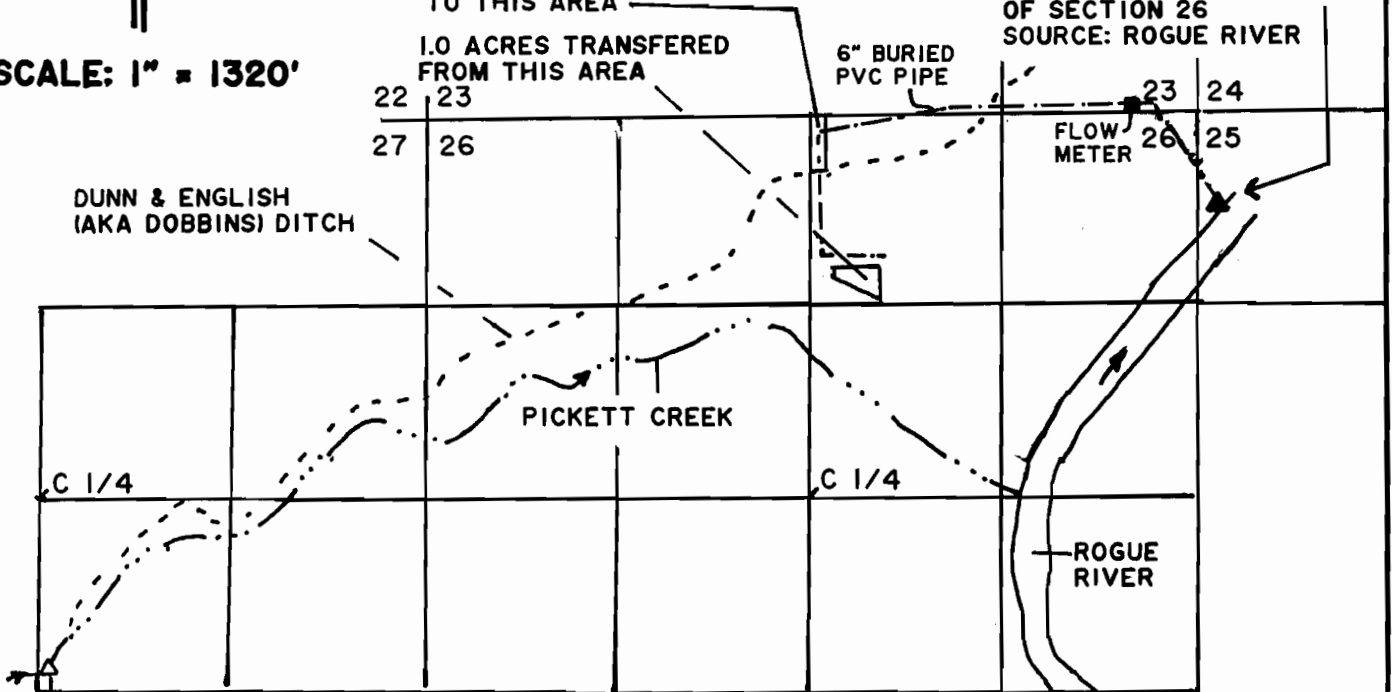

FORMER POINT OF DIVERSION
DUNN & ENGLISH (AKA DOBBINS) DITCH
DAM HAS BEEN NOTCHED
RECORD 1160' SOUTH & 60' EAST
FROM THE CTR 1/4 OF SEC. 27.
SOURCE: PICKETT CREEK

SURVEYED: SEPTEMBER 12, 1998

THIS MAP IS FOR THE PURPOSE OF
IDENTIFYING THE LOCATION OF THE
WATER RIGHT ONLY, AND IS NOT
INTENDED TO PROVIDE LEGAL DIMEN-
SIONS OR LOCATIONS OF PROPERTY
OWNERSHIP LINES.