

RECEIVED

SEP 10 1998

T.11S. R.1W. W.M.

WATER RESOURCES DEPT  
SALEM, OREGON

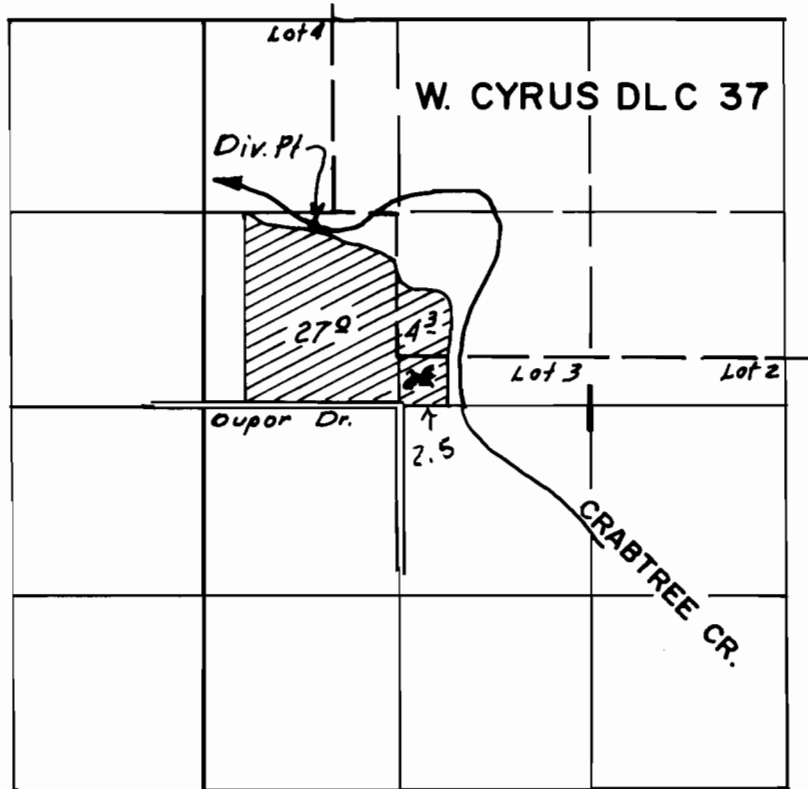

Scale  
4" = 1 Mi.

Div. Pt. Loc. 880'N & 550'W from S'y SW Cor. DLC 37

### FINAL PROOF SURVEY UNDER

TRANSFER NO. T-7493

Application No. .... Permit No. ....

IN NAME OF

MICHAEL L. & TERRIL HENRY

Surveyed SEPT. 5 1998, by .....

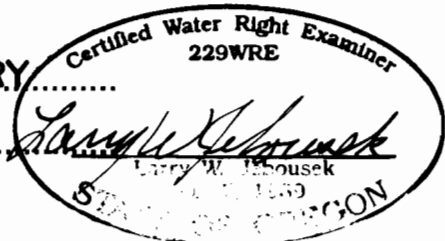

THIS MAP WAS PREPARED FOR THE PURPOSE OF IDENTIFYING THE LOCATION OF A WATER RIGHT ONLY AND IS NOT INTENDED TO PROVIDE LEGAL DIMENSIONS OR LOCATION OF PROPERTY OWNERSHIP LINES.