

RECEIVED

NOV 03 1988

DEPT  
DIVISION

# T. 9 S. R. 1 W., W.M.

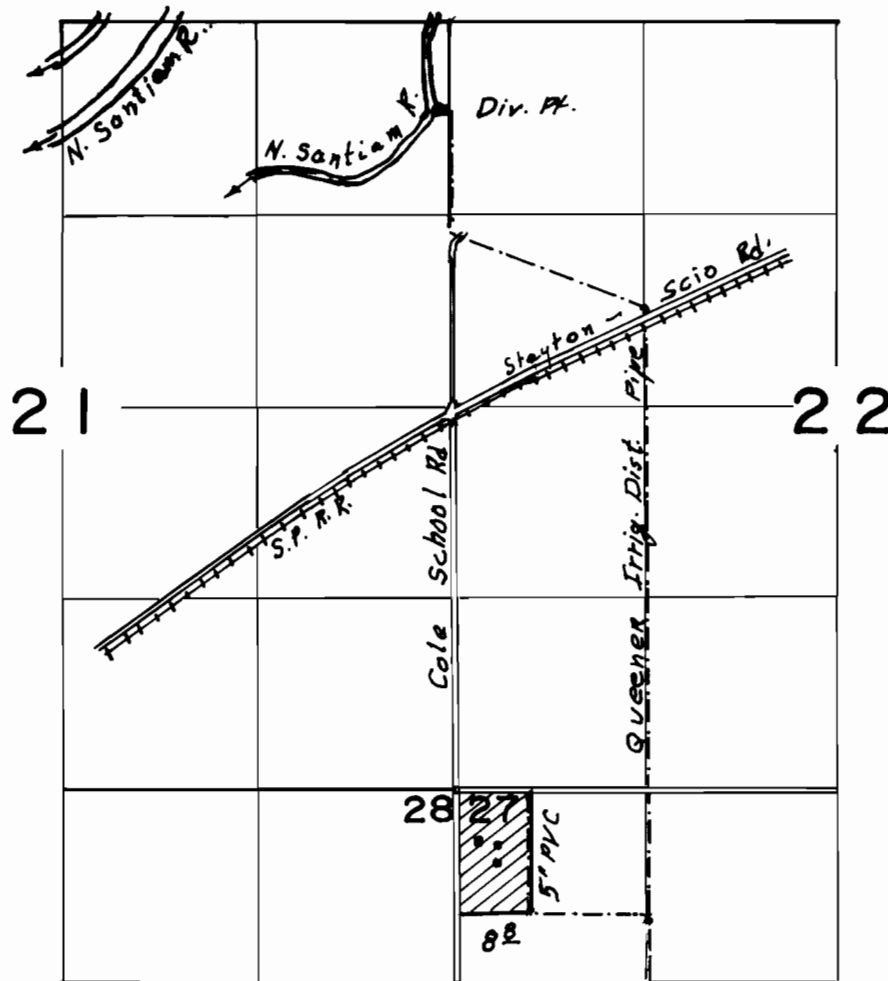

Scale  
4" = 1 Mi.

Div. Pt. loc. 4770'N & 100'W from SE Cor. Sec. 21

## FINAL PROOF SURVEY UNDER

TRANSFER NO. T-7645

Application No. .... Permit No. ....

IN NAME OF

ALAN & ARNOLD A. SILBERNAGEL

Surveyed .Q.C.T. 26 1998, by .....

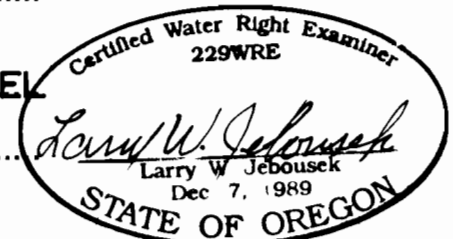

THIS MAP WAS PREPARED FOR THE PURPOSE OF IDENTIFYING THE LOCATION OF A WATER RIGHT ONLY AND IS NOT INTENDED TO PROVIDE LEGAL DIMENSIONS OR LOCATION OF PROPERTY OWNERSHIP LINES.

DFM-3LL-145 6-24-70