

T17S.R.5W.W.M.
SECTIONS 7 & 8

FINAL PROOF SURVEY

UNDER

TRANSFER FILE T-7752

IN NAME OF

BEN INMAN

LALE COUNTY, OREGON
JULY 23, 1998

RECEIVED

SEP 09 1998

WATER RESOURCES DEPT.
SALEM, OREGON

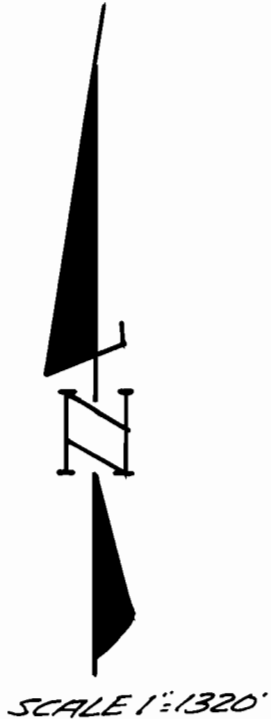
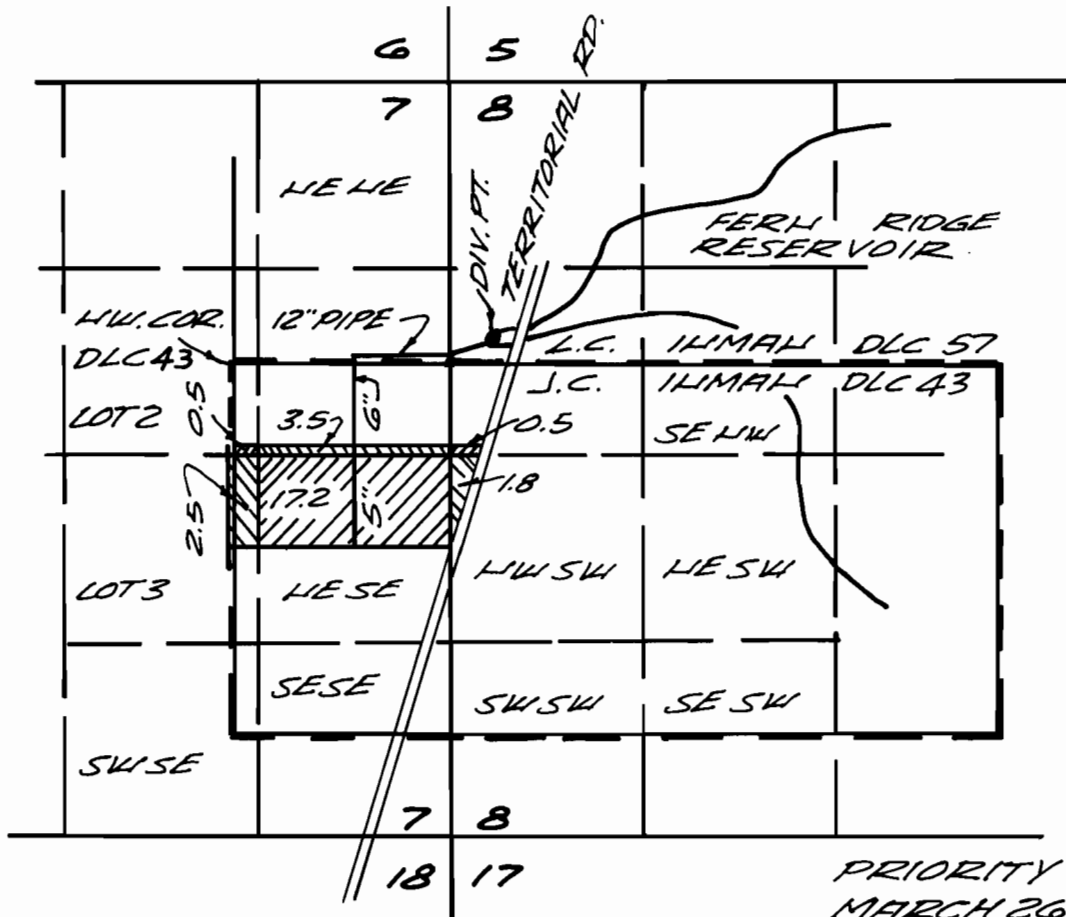

PRIORITY DATE
MARCH 26, 1959

SURVEYED APRIL 3, 1997

POINT OF DIVERSION
1936' FT. EAST AND 130'
FT. NORTH FROM HW COR.
J.C. INMAN DLC NO. 43.

THIS MAP IS FOR WATER RIGHT PURPOSE
ONLY AND IS NOT INTENDED TO PROVIDE
DIMENSIONS FOR LOCATING PROPERTY
BOUNDARIES.

**CHARLES W. GUILLE
& ASSOCIATES, CO.**
Land Surveying
82 Centennial Loop
Eugene, OR 97401

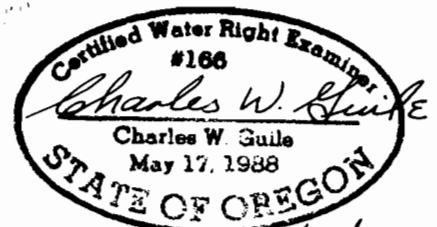

Exp. DATE 6/30/1999

97-18