

THIS MAP WAS PREPARED FOR THE PURPOSE OF IDENTIFYING THE LOCATION OF THE WATER RIGHT AND IS NOT INTENDED TO PROVIDE LEGAL DIMENSIONS OR LOCATIONS OF PROPERTY OWNERSHIP LINES.

T5N, R26E

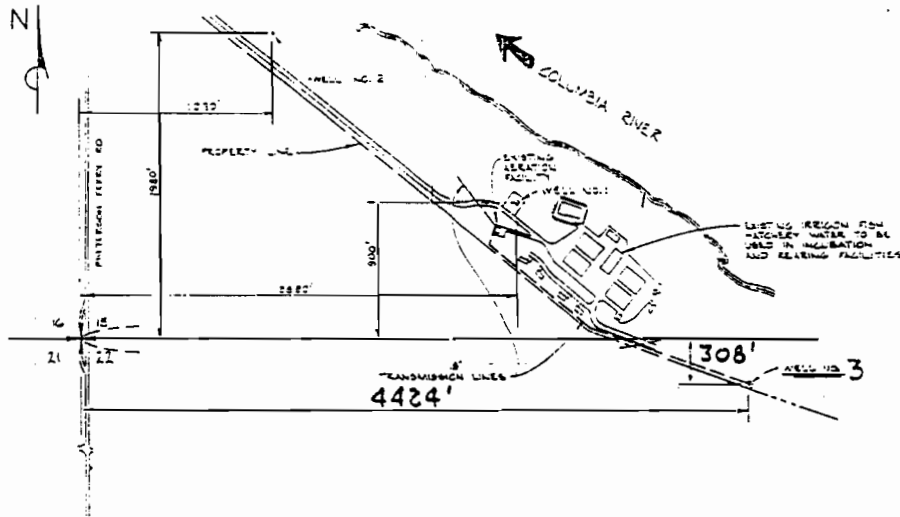

SCALE: 4" = 1 MI.

WELL NO. 3 LOCATED 308' SOUTH & 4424' EAST FROM NW CORNER, SECTION 22, T5N, R26E

FINAL PROOF SURVEY UNDER

APPLICATION NO.

PERMIT NO. T-7832

IN NAME OF

OREGON DEPARTMENT OF FISH AND WILDLIFE

SURVEYED: 4/23/98

BY: DODGE