

I, Geo. J. Wenderoth, of Azalea, Oregon, do hereby certify that this map was made from notes taken during an actual survey made by me on Oct. 14, 1949, and that it correctly represents the works described in the accompanying application, together with the location of streams and other ditches in the immediate vicinity.

Oregon No. 5

Geo. J. Wenderoth  
Registered Land Surveyor  
March 10, 1944

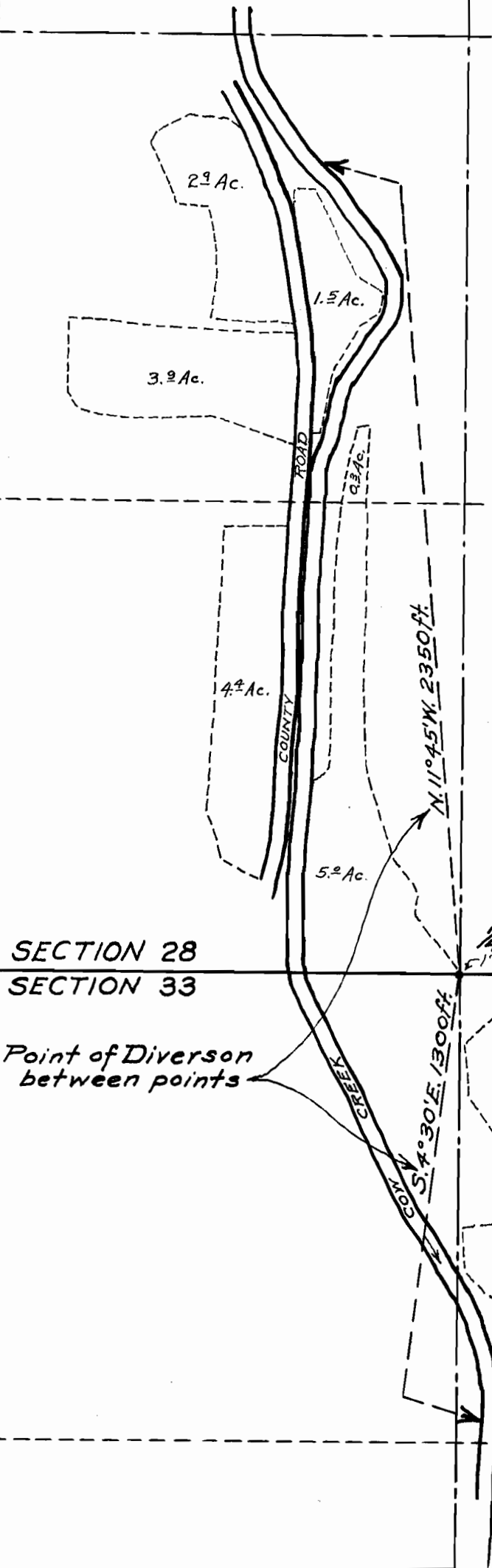
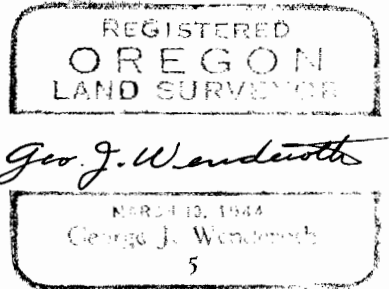

COUNTY SURVEYOR'S OFFICE  
DOUGLAS COUNTY, OREGON

Survey For  
Water Application of R. C. & C. F. Head  
East half of South West 1/4 Section 28  
N.W. 1/4 of N.E. 1/4 Section 33 T. 31 S., R. 4 W., W.M.  
June 1950  
Scale 1" = 400 ft.

Application No. 25048

Permit No. 19730

SECTION 28  
SECTION 33

Point of Diversion  
between points

1/4 Section Corner  
5' Iron Pipe

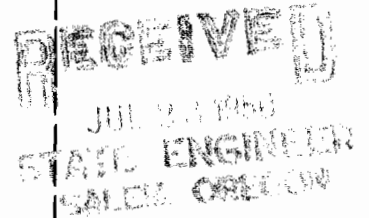

# APPLICATION MAP FOR WATER RIGHT TRANSFER

*revised*

CHANGE IN POINT OF DIVERSION

IN THE NAME OF NEIL M. THURESSON

SECTION 33, T. 31 S., R. 4 W., W.M.

SCALE: 1" = 1320'

REVISED 09/08/95

SEP 14 1995

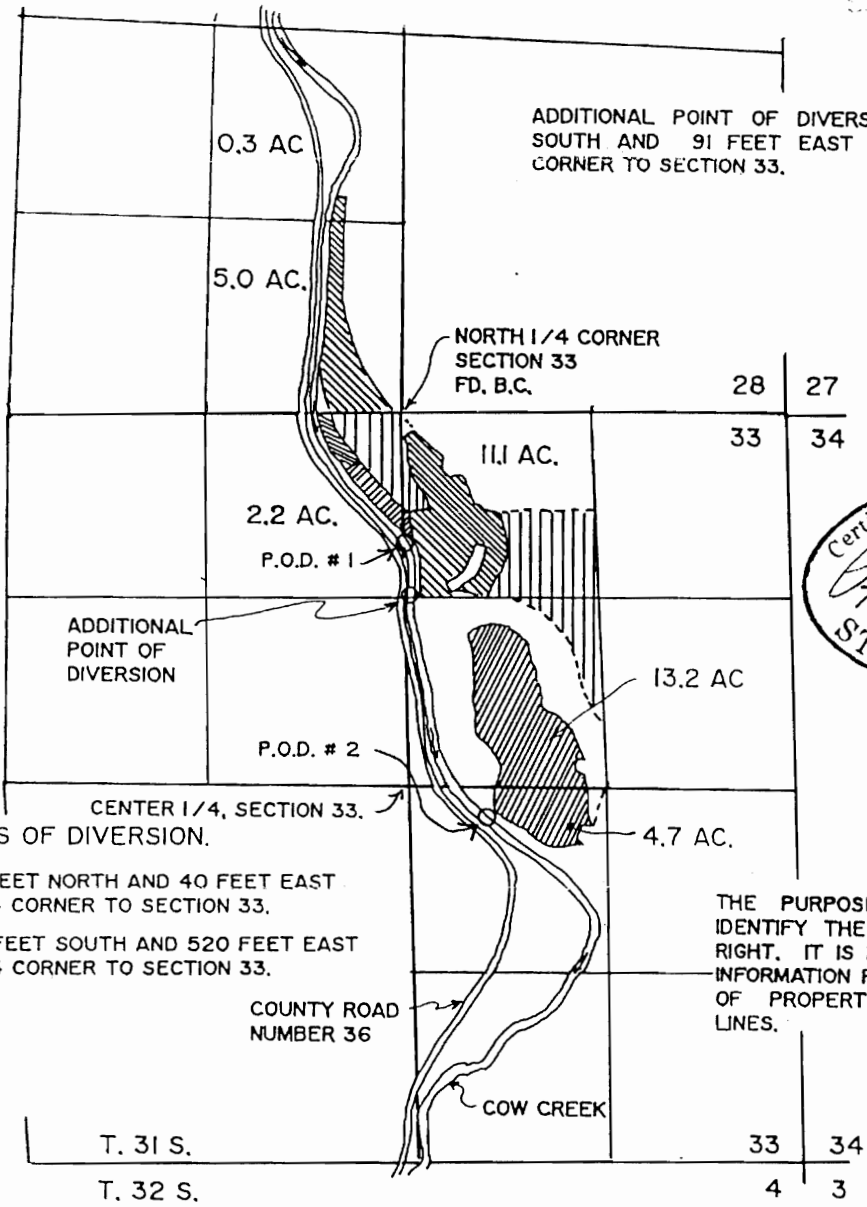

ADDITIONAL POINT OF DIVERSION IS 1304 FEET SOUTH AND 91 FEET EAST OF THE NORTH 1/4 CORNER TO SECTION 33.



EXP. 12/31/95

ORIGINAL POINTS OF DIVERSION.

- P.O.D. # 1 IS 1700 FEET NORTH AND 40 FEET EAST OF THE CENTER 1/4 CORNER TO SECTION 33.
- P.O.D. # 2 IS 280 FEET SOUTH AND 520 FEET EAST OF THE CENTER 1/4 CORNER TO SECTION 33.

THE PURPOSE OF THIS MAP IS TO IDENTIFY THE LOCATION OF THE WATER RIGHT. IT IS NOT INTENDED TO PROVIDE INFORMATION RELATIVE TO THE LOCATION OF PROPERTY OWNERSHIP BOUNDARY LINES.

- CERT. # 20184
- CERT. # 36165
- CERT. # 67779
- CERT. # 67780
- PERMIT # 48086

- EXISTING POINTS OF DIVERSION CHART
- 970' SOUTH AND 50' EAST OF THE N. 1/4, SEC. 33.
  - 225' SOUTH AND 450' EAST OF THE C. 1/4, SEC. 33.
  - 280' SOUTH AND 520' EAST OF THE C. 1/4, SEC. 33.
  - 1700' NORTH AND 40' EAST OF THE C. 1/4, SEC. 33. ( PERMIT # 48086 )