

| LEGEND | |
|----------------------|---------------|
| DISCRIPTION | SYMBOLS |
| SECTION LINE | — — — — — |
| QUARTER-QUARTER LINE | - - - - - |
| PROPERTY LINE | — — — — — |
| CONCRETE DITCH | - - - - - |
| CANAL | == == == == |
| IRRIGATION PIPE | — IRR — IRR — |
| SECTION CORNER | ⊙ |
| IRRIGATION PUMP | ⊙ |

ACREAGE REMAINING CERT. No. 30299
 SECTION 27: NW¼NE¼: 2.00 AC.
 SW¼NE¼: 10.50 AC.
 SE¼NW¼: 0.50 AC.
 TOTAL: 13.00 AC.

ACREAGE NEW TRANSFERED
 SECTION 34: GOV'T. LOT 2 (SE¼NW¼): 3.55 AC.

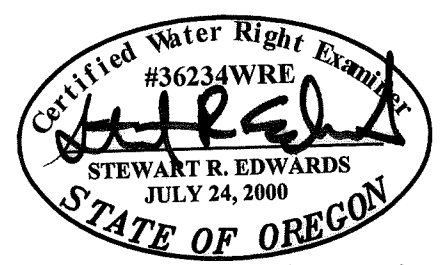

DATE SEALED: 1-4-2011
 CERTIFICATE RENEWAL: 12/31/11

DISCLAIMER

I, STEWART R. EDWARDS, HEREBY, CERTIFY: THAT THIS MAP WAS MADE TO BE PART OF THE APPLICATION FOR WATER RIGHTS. SECTIONAL LINES SHOWN ARE APPROXIMATE AND THIS MAP IS NOT INTENDED FOR ANY OTHER USE AND DOES NOT GUARANTEE LAND OWNERSHIP.

EXISTING WATER RIGHT CERT. No. 30299, 17.5 ACRES

| | |
|--|----------------------------|
| PRIMARY WATER RIGHT REMAINING | 13.00 ACRES |
| PRIMARY WATER RIGHT NOT BEING USED (BUILDING AREA) | 0.95 ACRES - BUILDING AREA |
| PRIMARY WATER RIGHT TRANSFERED | 3.55 ACRES |

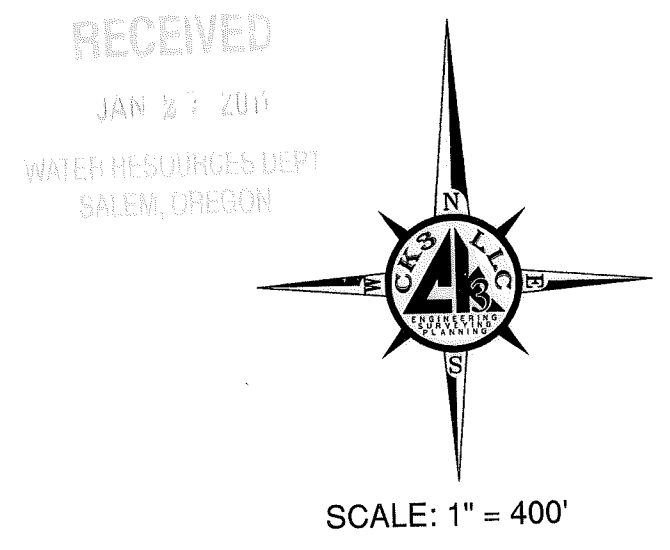

WATER RIGHT TRANSFER TO SECTION 34, T.21S., R46E., W.M. TAX LOT 6100 MAP 21S46

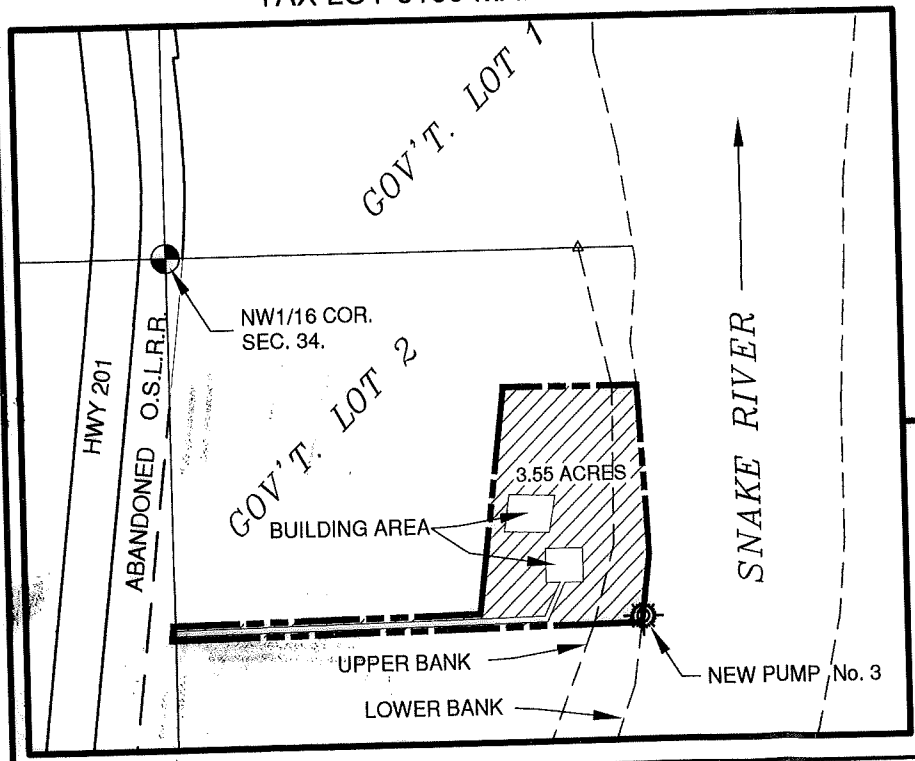

CERT. No. 20299 WATER RIGHT TRNFER FROM SECTION 27, T.21S., R46E., W.M. TAX LOT 600, MAP 21S4627

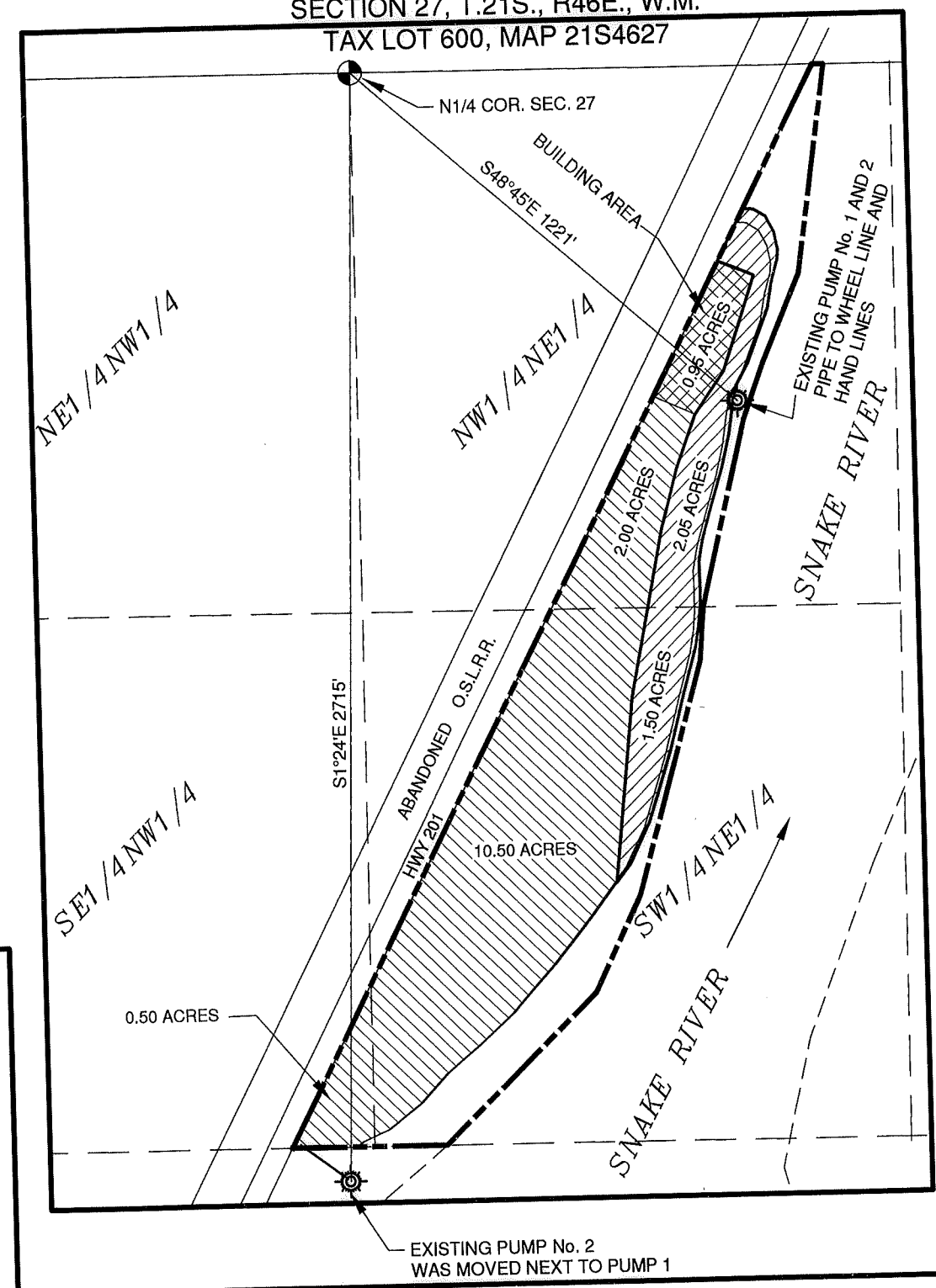

PROPOSED PRIMARY WATER RIGHT TRANSFERED

| |
|------------|
| 3.55 ACRES |
|------------|

PROPOSED NEW PUMP LOCATION
 PUMP No. 3: 766' SOUTH AND 968' EAST OF THE NW1/16 CORNER SECTION 34, T21S., R.46 E., W.M.

PROPOSED USING 4" HAND LINES FOR IRRIGATION

ENG. BY: D. CUMMINGS
 APR. BY: S. EDWARDS
 DWG. BY: D. CUMMINGS
 DATE: 12/29/10

| # | REVISION | DATE |
|----|----------|------|
| 01 | | |
| 02 | | |
| 03 | | |
| 04 | | |

APPLICATION MAP
 T 21 S, R 46 E,
 SEC. 27 & 34, W.M.
 MALHEUR COUNTY, OREGON
 HESS & SWEENEY
 35 N. HASTINGS DRIVE
 NAMPA, ID 83687

CKS, LLC
 368 S.W. 5th Avenue
 Ontario, Oregon 97914
 Phn: (541) 889-5411
 Fax: (541) 889-2074
 CIVIL-STRUCTURAL-ELECTRICAL
 ENGINEERING, SURVEYING & PLANNING

WRI
 SHEET: 1 OF 1
 JOB: CO-10020

THIS DRAWING, & ALL INFORMATION HEREIN, REMAIN THE PROPERTY OF CKS, LLC. ALL RIGHTS ARE EXPRESSLY RESERVED & IT MAY NOT BE REPRODUCED IN WHOLE OR IN PART WITHOUT THE EXPRESSED WRITTEN CONSENT OF CKS, LLC.