

T13S, R27E, W.M.

RECEIVED

AUG 28 1998

WATER RESOURCES DEPT.  
SALEM, OREGON

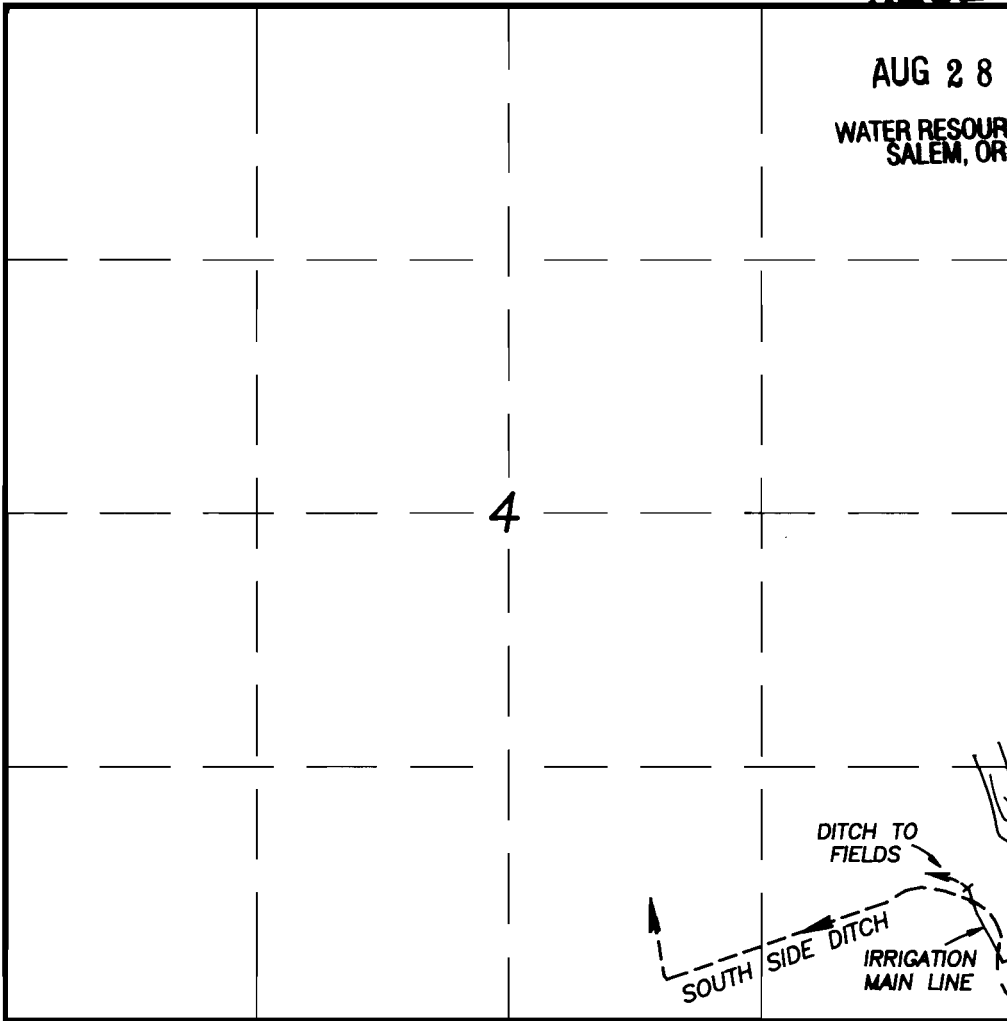

SCALE: 1" = 1000'

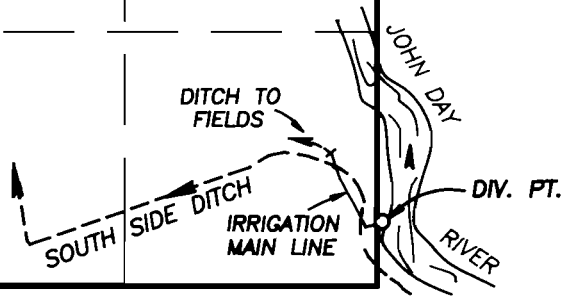

DIV. PT. IS 330 FT. NORTH AND 20 FT. EAST OF SE. COR. OF SEC. 4.

SEC. 3, T13S, R27E, W.M.

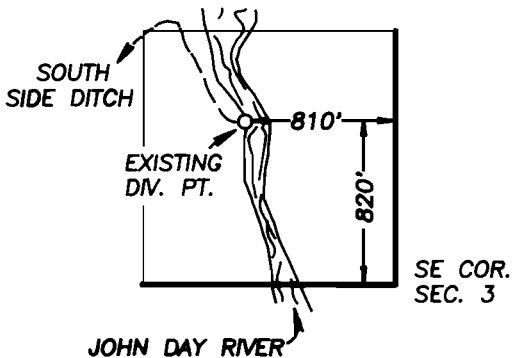

**FINAL PROOF SURVEY  
POINT OF DIVERSION TRANSFER**

**TRANSFER NO. T - 6848**

IN NAME OF

**CLIFTON MACKAY**

**SURVEYED JULY 16, 1998 BY R.D. BAGETT**

NOTE: The preparation of this map was for the purpose of identifying the location of the proposed water right and has no intent to provide dimensions or location of property ownership lines.

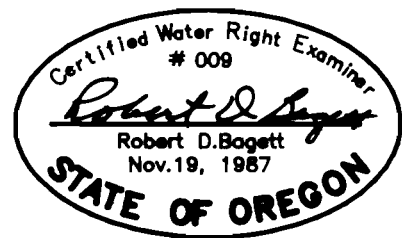

T-6848

T13S, R27E, W.M.

Section 3

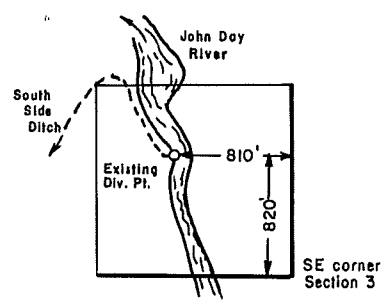
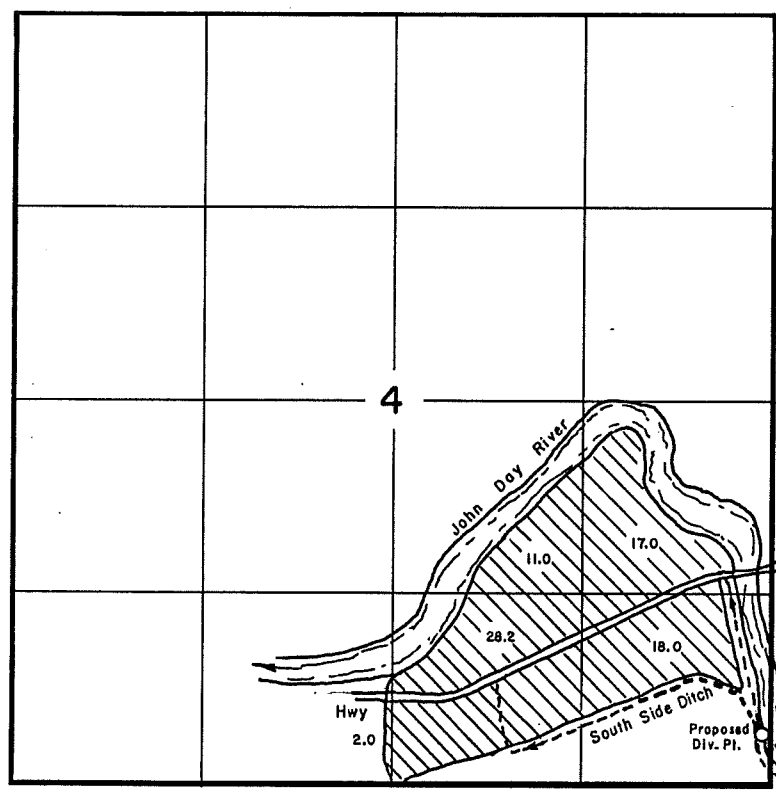

Proposed Div. Pt. is 340' N. and 10' W. of the SE corner of sec. 4.

RECEIVED

NOV - 6 1992

WATER RESOURCES DEPT.  
SALEM, OREGON



SCALE 1"=1320'

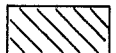

C-25869

### APPLICATION MAP FOR POINT OF DIVERSION TRANSFER

FOR  
CLIFF MACKAY

BY  
BAGETT-GRIFFITH & ASSOC.  
P.O. BOX 476  
JOHN DAY, OR. 97845  
August 24, 1992

NOTE: The preparation of this map was for the purpose of identifying the location of the proposed water right and has no intent to provide dimensions or location of property ownership lines. Location information shown hereon was furnished by the applicant.

