

**FINAL PROOF SURVEY**

IN THE W 1/2 OF SECTION 28, T.12S., R.3W., W.M.  
 LINN COUNTY, OREGON  
 APPLICATION G-12916, PERMIT G-11738  
 IN THE NAME OF **CALA FARMS INC.**

OCTOBER 10, 2002



SCALE 1 INCH = 400 FEET

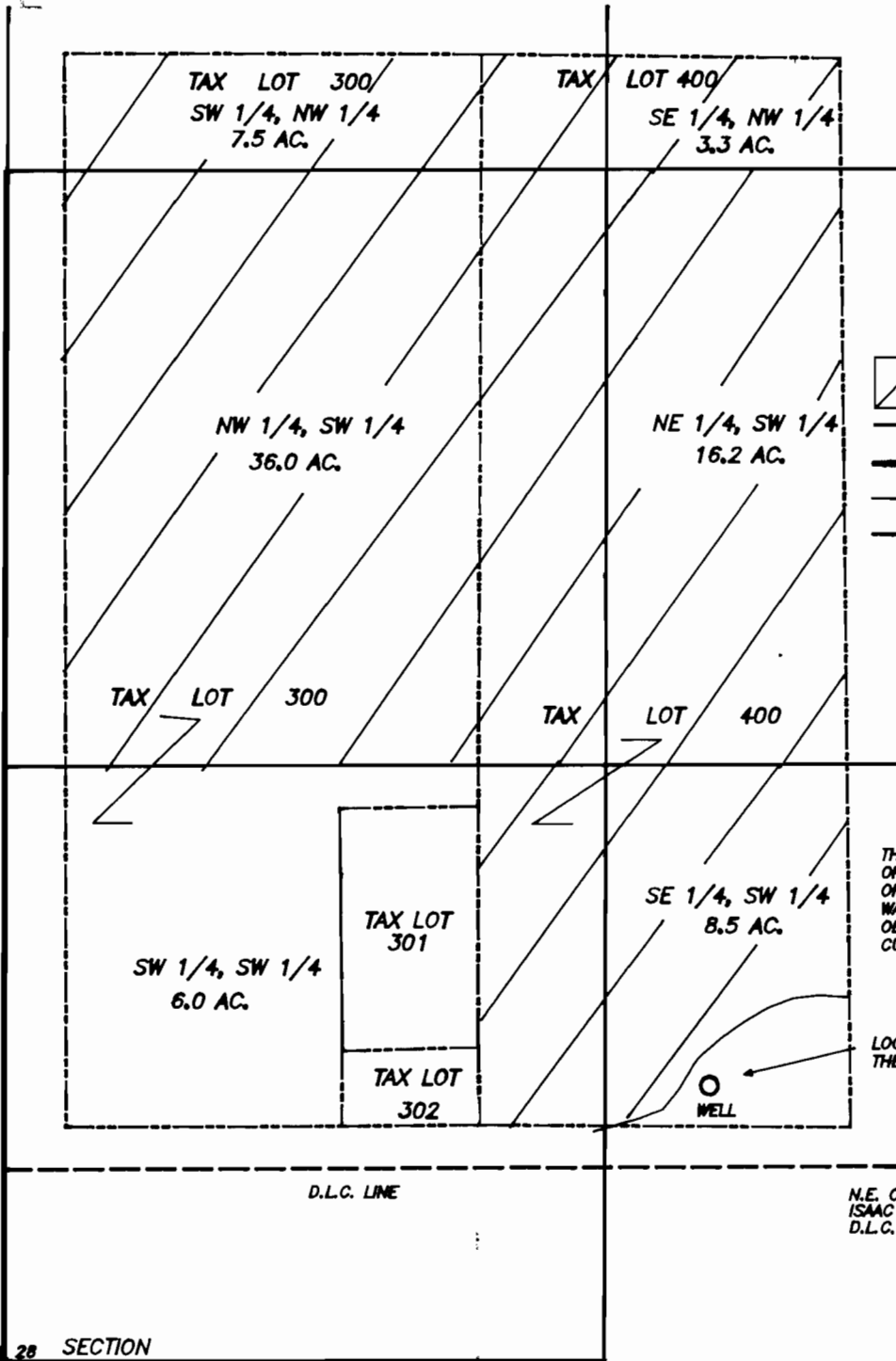

- MONUMENT OF RECORD
- AREA TO IRRIGATE, TOTAL 77.5 ACRES
- SUBMISSION LINES
- SECTION LINES
- TAX LOT LINES
- D.L.C. LINE

**NARRATIVE**

THIS MAP WAS DIGITIZED FROM A DIGITAL ORTHOPHOTO FROM THE LINN COUNTY SURVEYOR'S OFFICE TAKEN IN THE SPRING OF 2000. THE WELL WAS PHOTO IDENTIFIED AS WELL AS OTHER OBSERVATIONS TO ASSURE THE INFORMATION WAS CURRENT.

**POINT OF DIVERSION**

LOCATED 180' NORTH AND 420' WEST FROM THE N.E. CORNER OF D.L.C. NO. 49

N.E. CORNER  
 ISAAC ROBERTS  
 D.L.C. NO. 49

28 28 SECTION  
 32 33 CORNER

THIS MAP IS FOR THE PURPOSE OF OBTAINING A WATER RIGHT AND IS NOT INTENDED TO PROVIDE LEGAL DIMENSIONS FOR LOCATIONS OF PROPERTY BOUNDARIES

PREPARED BY:  
 L. W. HUNNEMULLER  
 3085 RE LANCASTER  
 CORVALLIS, OR 97330  
 PHONE: (541) 757-7614

