

T4S R1W WM

MARION COUNTY

RECEIVED

OCT 24 2008

WATER RESOURCES DEPT
SALEM, OREGON

TAX LOTS:
4 1W 09 0100
4 1W 04D 0400

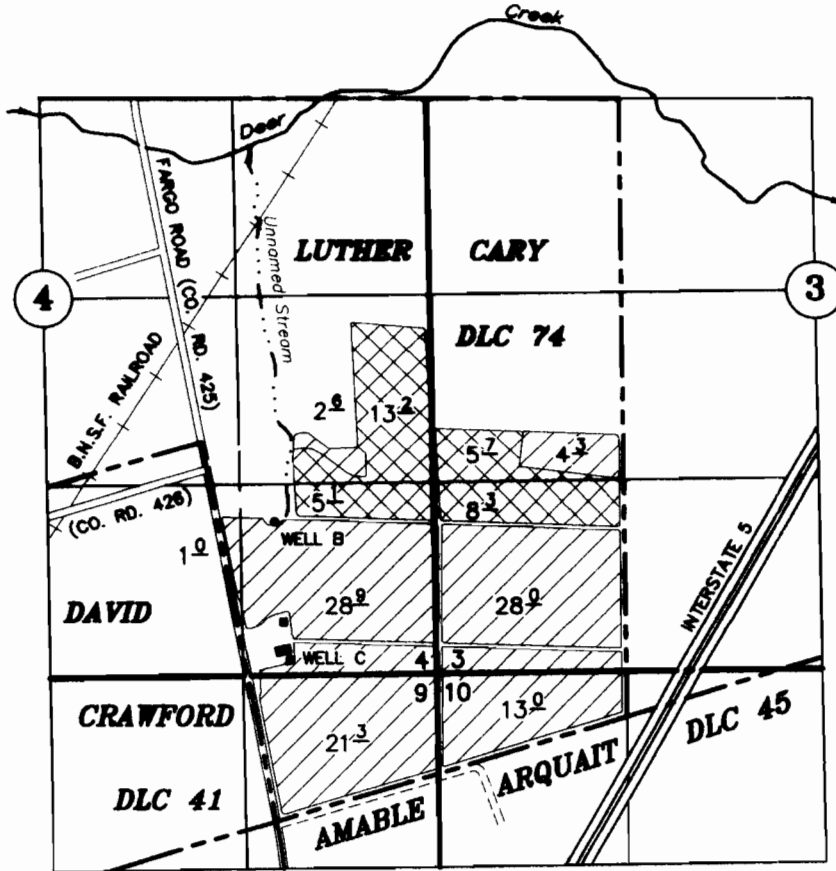

WELL B.: 2038' NORTH and 31' WEST OF SW COR L CARY DLC 74
FLOW METER 9' NORTH OF WELL

WELL C.: 1081' NORTH and 75' EAST OF SW COR L CARY DLC 74
FLOW METER 9' EAST OF WELL

FINAL PROOF SURVEY

Nursery Operations
Less Irrigation



G-10413

G-9444

55128

Application No. G-15875

Permit No. G-15499

Certificate No. _____

A & R SPADA FARMS

SEPTEMBER 19, 2008

SCALE 1" = 1320'

NOTE: This map is for the purpose of identifying the location of water rights and has not intent to dimension or locate property ownership lines.



EXPIRES 12-31-09

T4S R1W WM

MARION COUNTY

2 of 2

RECEIVED

OCT 24 2008

WATER RESOURCES DEPT
SALEM, OREGON

TAX LOTS:
4 1W 09 0100
4 1W 04D 0400

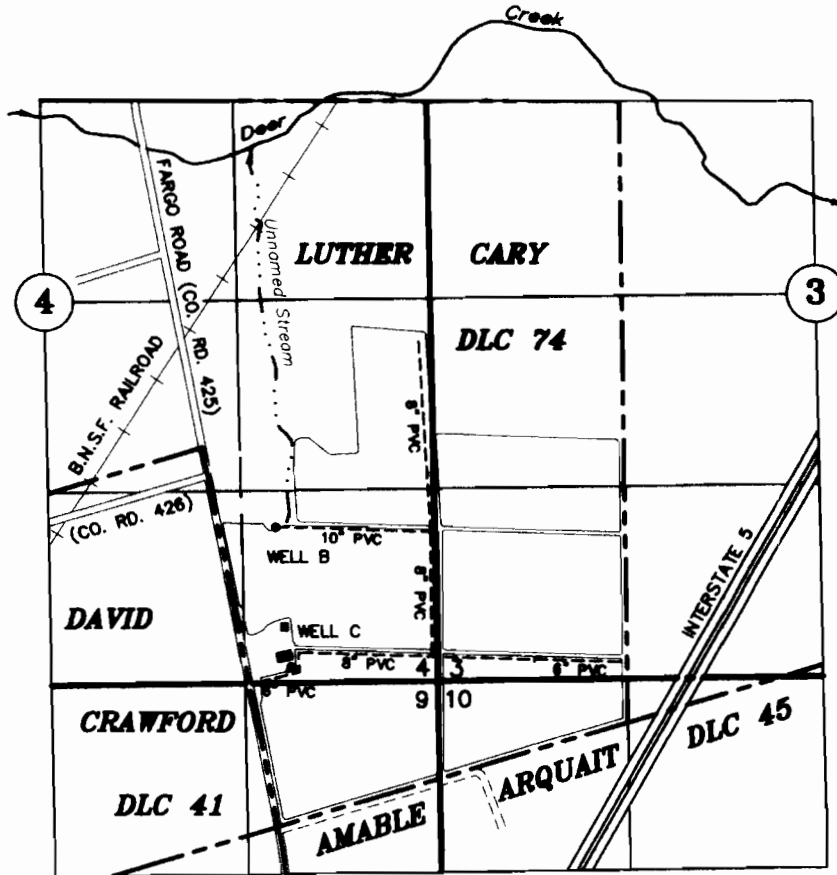

WELL B.: 2038' NORTH and 31' WEST OF SW COR L CARY DLC 74
FLOW METER 9' NORTH OF WELL

WELL C.: 1081' NORTH and 75' EAST OF SW COR L CARY DLC 74
FLOW METER 9' EAST OF WELL

PIPING PLAN

FINAL PROOF SURVEY

UNDER

Application No. G-15875 Permit No. G-15499 Certificate No. _____

A & R SPADA FARMS

SEPTEMBER 19, 2008

SCALE 1" = 1320'

NOTE: This map is for the purpose of identifying the location of water rights and has not intent to dimension or locate property ownership lines.

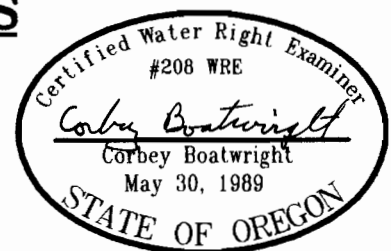

EXPIRES 12-31-09