

# T4S & T5S, R2W, WM

MARION COUNTY

TAX LOTS:  
 5 2W 02 00200  
 4 2W 35D 01000  
 01200

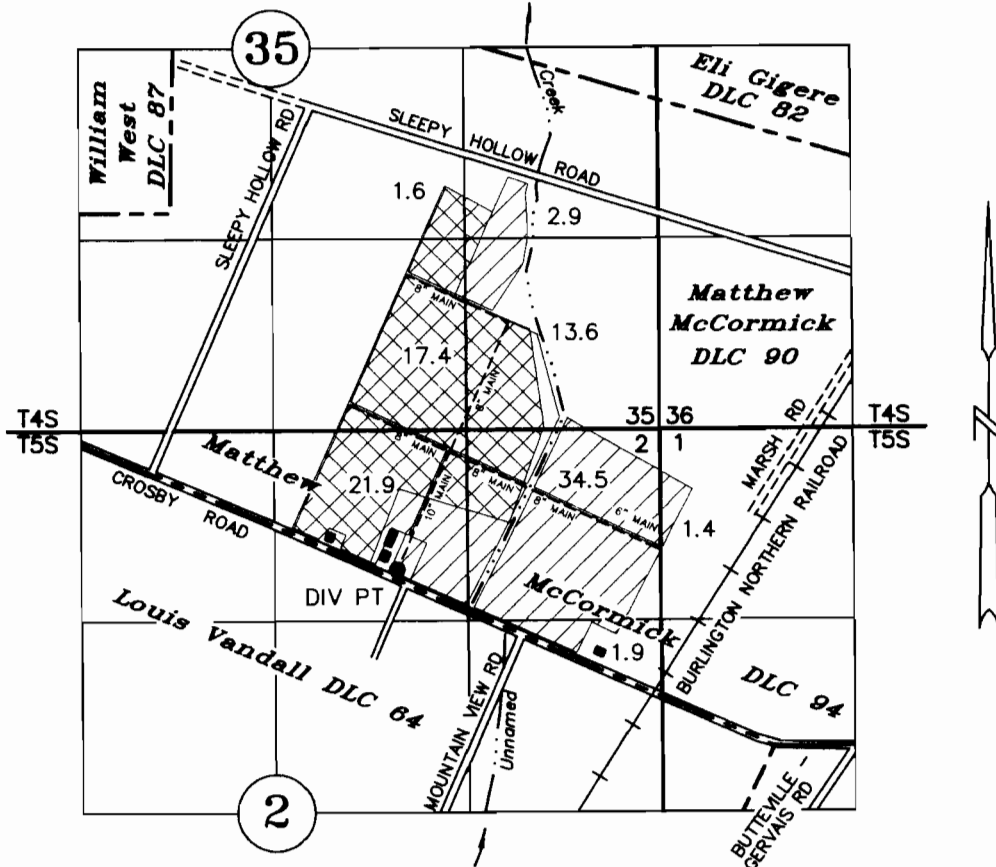

DIV PT: 1190' NORTH AND 2585' WEST OF NE COR LOUIS VANDALL DLC NO 64  
 METER: 1195' NORTH AND 2584' WEST OF NE COR LOUIS VANDALL DLC NO 64

## FINAL PROOF SURVEY

GR AREA

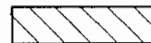

Application No. G-14966 Permit No. G-13792  
 Registration No. GR - 2881 Certificate No. GR - 4100

## A & R SPADA FARMS

SEPTEMBER 28, 2005

rev. April 27, 2011

SCALE 1" = 1320'

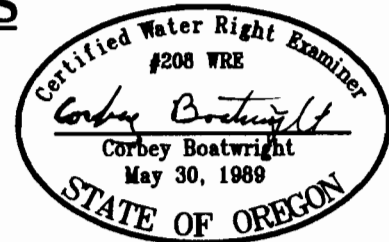

NOTE: This map is not intended to provide legal dimensions or locations of property ownership lines.

Renewal Date: December 31, 2011