

T.5S. R.3W. W.M.

YAMHILL COUNTY

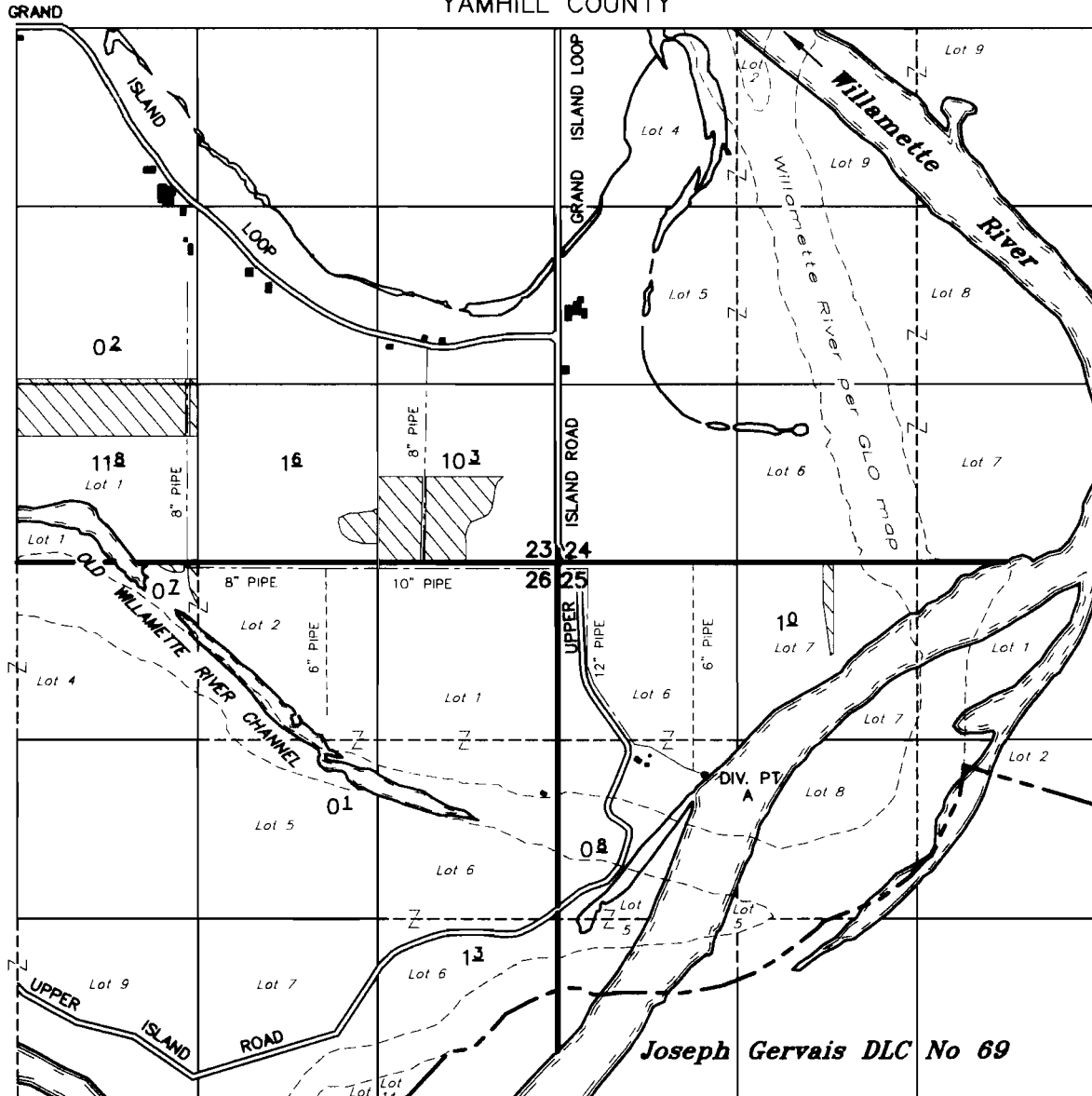

DIV PT: S 33° 30' E 1860.2' FROM NW COR SECTION 25

FISH SCREEN: ON END OF INTAKE PIPE, 1105' E & 1600' S OF NW COR SECTION 25

FINAL PROOF SURVEY

PLACE OF USE and POINT OF DIVERSION

TAX LOTS:

5 3 23 600
 5 3 23 1100
 5 3 23 1300
 5 3 25 100

Permit No. 44460 Transfer No. T-7281

IN THE NAME OF

Arthur Spada Trust

September 22, 2008

rev. November 18, 2009
 rev. May 2, 2011

SCALE: 1" = 1320'

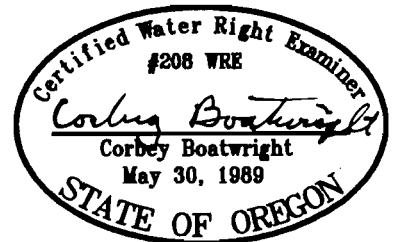

NOTE: This map is for the purpose of identifying the location of water rights and has no intent to dimension or locate property ownership lines.

RENEWAL DATE: 12-31-11