

COBU MAP #

0532

# CLAIM OF BENEFICIAL USE MAP

SECTION 29, T2N, R2W, WM  
LOT 1001 OF TAX MAP 2N 2 29 AND  
LOTS 400 AND 500 OF TAX MAP 2N 2 29C  
WASHINGTON COUNTY, OREGON  
WILLAMETTE RIVER BASIN  
APPLICATION FILE S-74277; PERMIT S-53452

RECEIVED

APR 27 2011

WATER RESOURCES DEPT  
SALEM, OREGON

PREPARED FOR:  
KENNETH L. AND ESTHER L. CONKLIN  
15150 NW JACKSON SCHOOL ROAD  
HILLSBORO, OREGON 97124

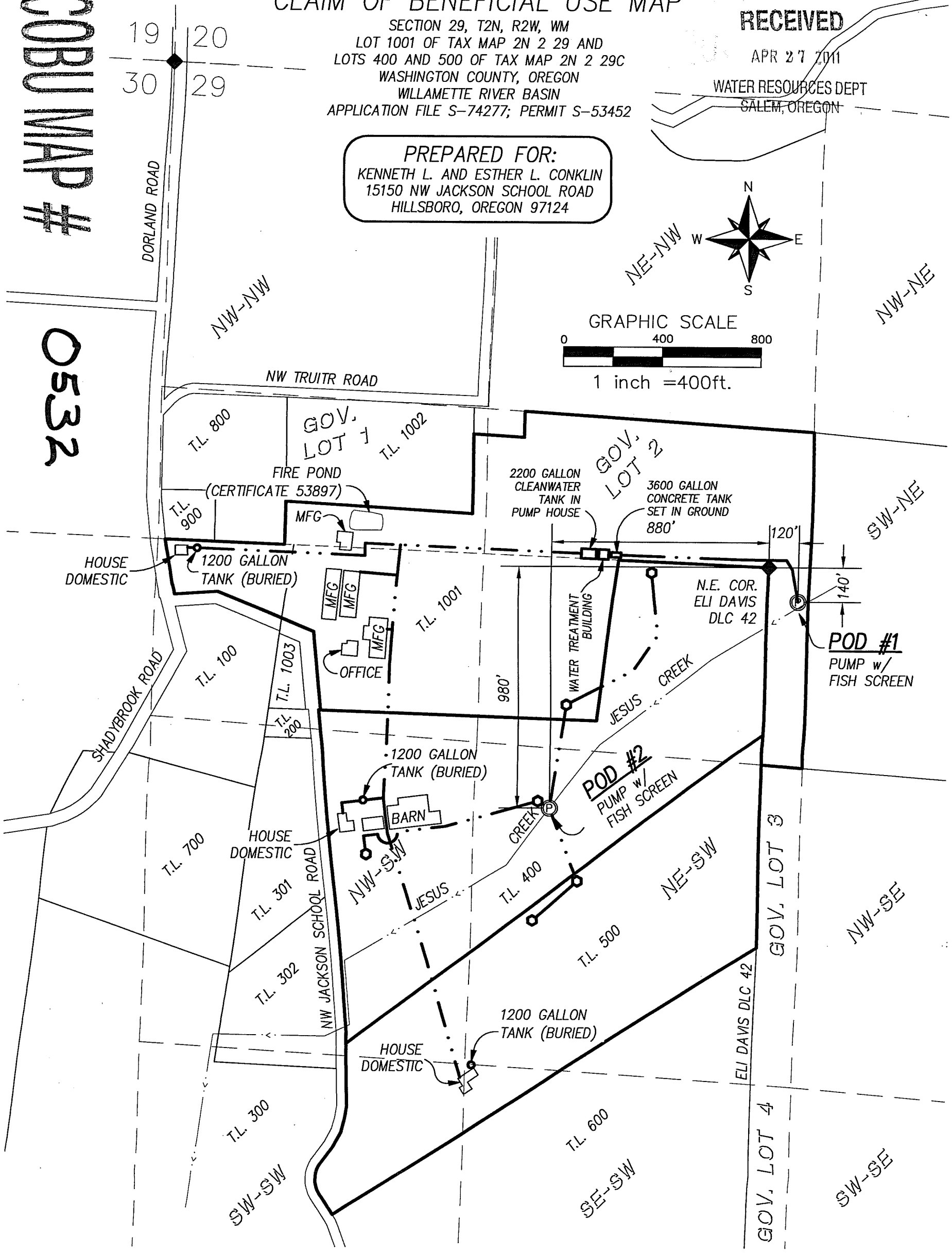
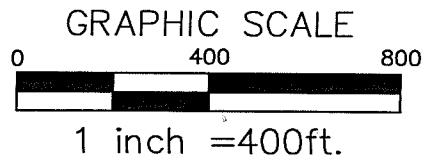
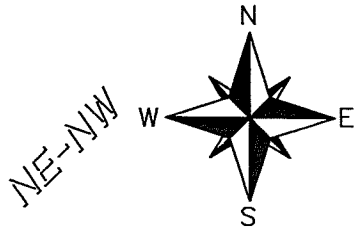

- ⊙ POINT OF DIVERSION (POD)
- STOCK WATER
- MFG MANUFACTURING / COMMERCIAL USE
- EXISTING WATER MAIN PIPES
- PROPERTY BOUNDARY LINE
- TAX LOT LINE
- - - 1/16TH SECTION
- - - DLC LINE

MAP BASES: WASHINGTON COUNTY TAX MAP 2N 2 29  
2008 AERIAL PHOTO



THIS MAP WAS PREPARED FOR THE PURPOSE OF IDENTIFYING THE LOCATION OF A WATER RIGHT ONLY AND IS NOT INTENDED TO PROVIDE LEGAL DIMENSIONS OR LOCATION OF PROPERTY OWNERSHIP LINES.

EXPIRES : 12-31-2012

Project: 310-2-018  
By: Kaid E. McKay  
Checked by: EAU  
Date: April 18, 2011