

RECEIVED

23

SEP 28 1999

WATER RESOURCES DEPT.
SALEM, OREGON

22 23

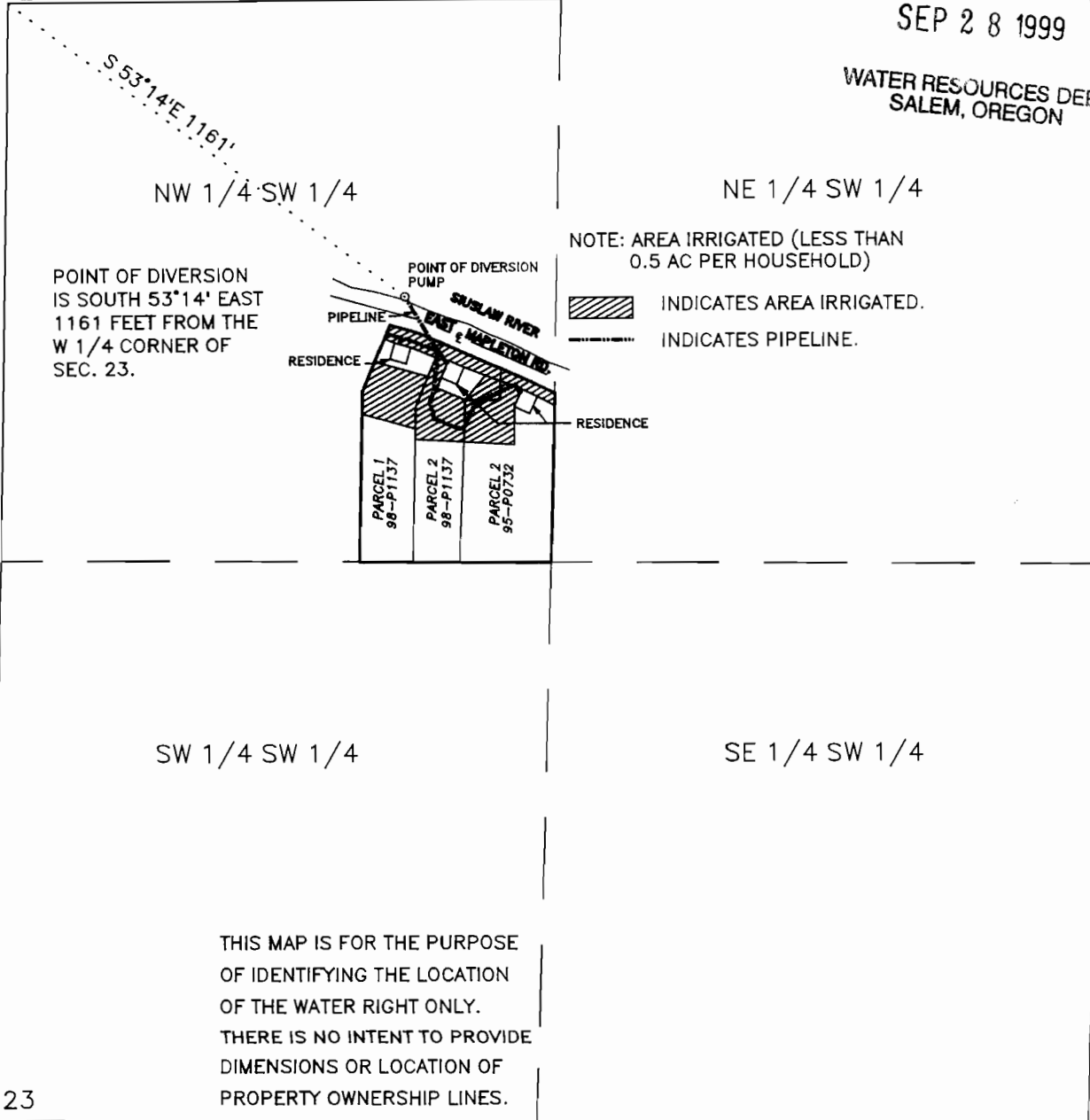

NW 1/4 SW 1/4

NE 1/4 SW 1/4

POINT OF DIVERSION IS SOUTH 53°14' EAST 1161 FEET FROM THE W 1/4 CORNER OF SEC. 23.

NOTE: AREA IRRIGATED (LESS THAN 0.5 AC PER HOUSEHOLD)

INDICATES AREA IRRIGATED.
INDICATES PIPELINE.

SW 1/4 SW 1/4

SE 1/4 SW 1/4

THIS MAP IS FOR THE PURPOSE OF IDENTIFYING THE LOCATION OF THE WATER RIGHT ONLY. THERE IS NO INTENT TO PROVIDE DIMENSIONS OR LOCATION OF PROPERTY OWNERSHIP LINES.

22 23
27 26

FINAL PROOF WATER RIGHTS MAP

UNDER
PERMIT 52221

APPLICATION NO. 73770

17-10-23-3, 504
SW 1/4, SEC 23, T17S, R10W, W.M.
LANE COUNTY, OREGON

FOR: LARRY W. AND DOROTHEA NULL
12022 E. MAPLETON RD.
MAPLETON, OREGON 97439

PREPARED BY: WOBBE & ASSOCIATES, INC.
510 KINGWOOD ST. / P.O. BOX 3093
FLORENCE, OR 97439
DATE: SEPTEMBER 14, 1999



SCALE
1"=400'

