

T4S, R1W, WM

MARION COUNTY

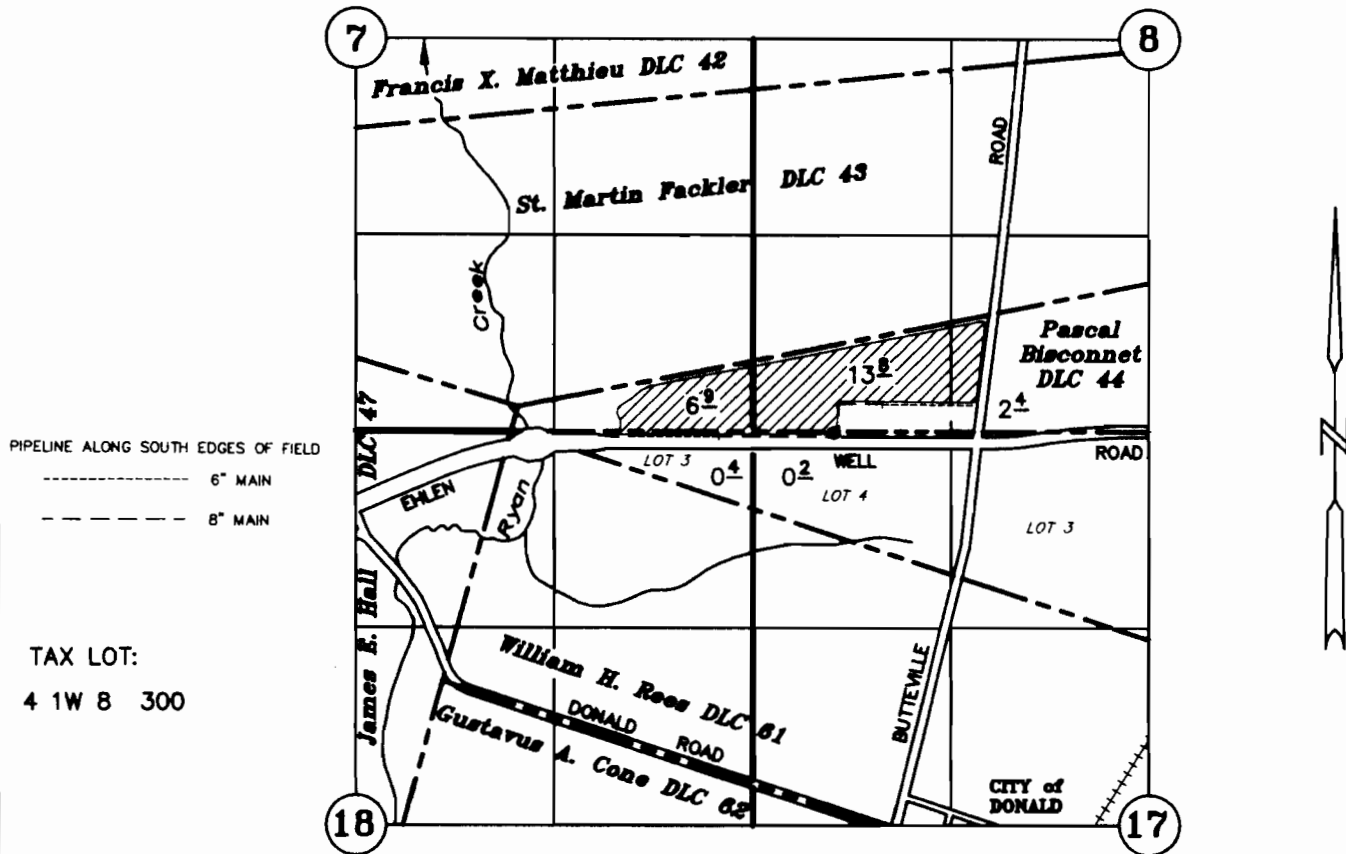

WELL: 174' S AND 2108' E OF THE NW COR OF BISCONNET DLC 44
ELECTRICAL METER 8' S AND 4' W OF WELL

FINAL PROOF SURVEY

UNDER

Application No. G-14601 Permit No. G-13452

Arthur and Mary B. Spada

SEPTEMBER 19, 2008

SCALE: 1" = 1320'

rev: May 25, 2011

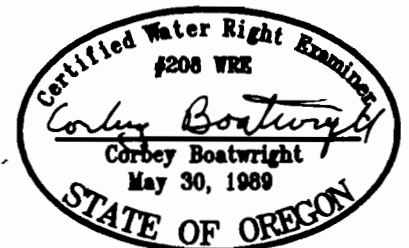

NOTE: This map is for the purpose of identifying the location of water rights and has no intent to dimension or locate property ownership lines.

RENEWAL 12-31-11