

# FINAL PROOF SURVEY

SITUATED IN THE E1/2 NE1/4 OF SECTION 10,  
T40S, R9EWM, KLAMATH COUNTY, OREGON  
DECEMBER, 2010  
AREA 3

MAP PREPARED FOR

---DAVE WILSON---

3/2  
10/11

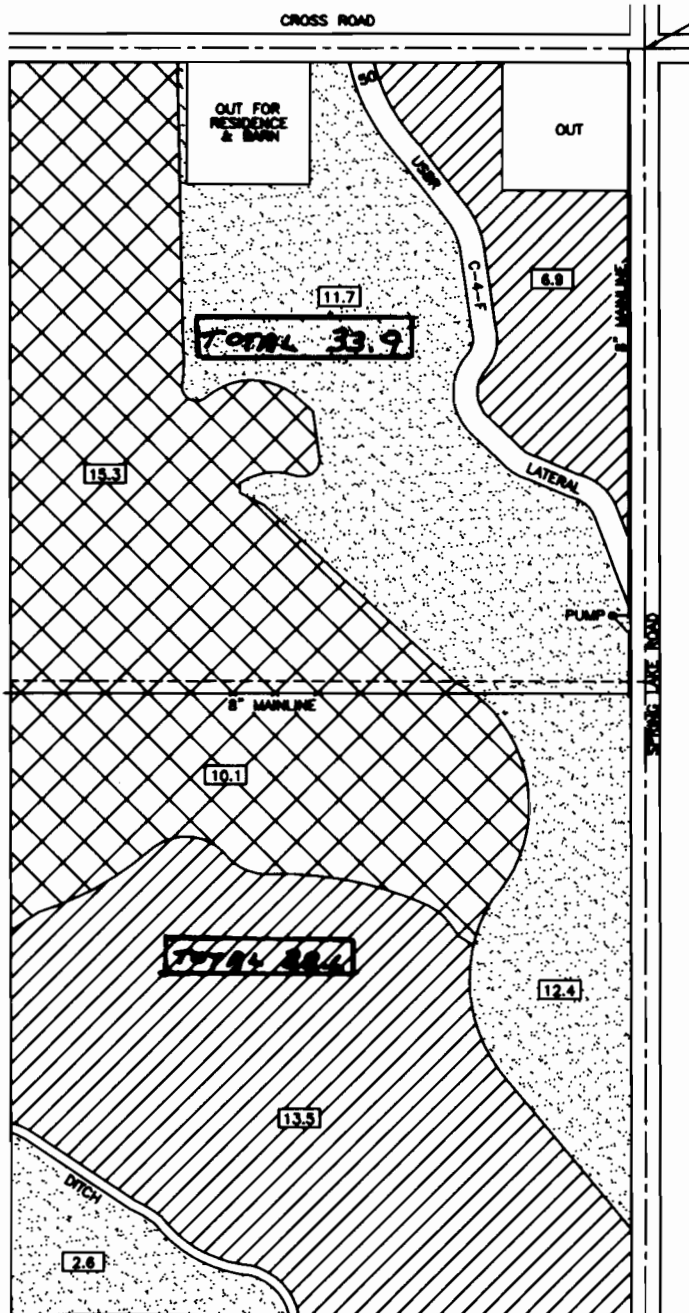

**NOTES:**

1. MAP PREPARED FROM: ASSESSORS MAP, AERIAL PHOTOGRAPH AND FIELD SURVEY.
2. PUMP LOCATION: 1181 FEET SOUTH AND 34 FEET WEST OF THE NE CORNER OF SECTION 10.
3. TAX LOT #: R-4009-01000-00200-000.
4. TOTAL AREA THIS APPLICATION: 72.5
5. APPLICATION # G-16189
6. PERMIT # 15818



LANDS SUPPLEMENTAL TO  
KLAMATH IRRIGATION DISTRICT



LANDS SUPPLEMENTAL TO  
WARREN ACT

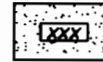

LANDS SUPPLEMENTAL TO  
KLAMATH BASIN IMPROVEMENT DISTRICT

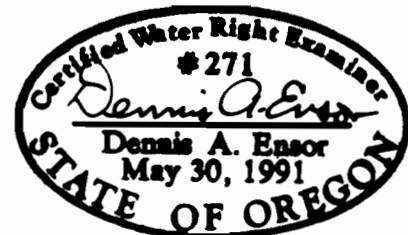

EXPIRES 12/31/11

RECEIVED

JAN 11 2011

WATER RESOURCES DEPT  
SALEM OREGON



SCALE  
1" = 400'

TRU SURVEYING INC. LINE

2333 SUMMERS LANE  
KLAMATH FALLS, OREGON 97603

THE PURPOSE OF THIS MAP IS TO IDENTIFY THE LOCATION OF THE WATER RIGHT APPLICATION. IT IS NOT INTENDED TO PROVIDE INFORMATION RELATIVE TO THE LOCATION OF PROPERTY OWNERSHIP BOUNDARY LINES.

# FINAL PROOF SURVEY

SITUATED IN THE W1/2 SE1/4 AND SE1/4 SW1/4 OF SECTION 34,  
T39S, R9EWM, KLAMATH COUNTY, OREGON  
DECEMBER, 2010  
AREA 1

MAP PREPARED FOR

--DAVE WILSON--

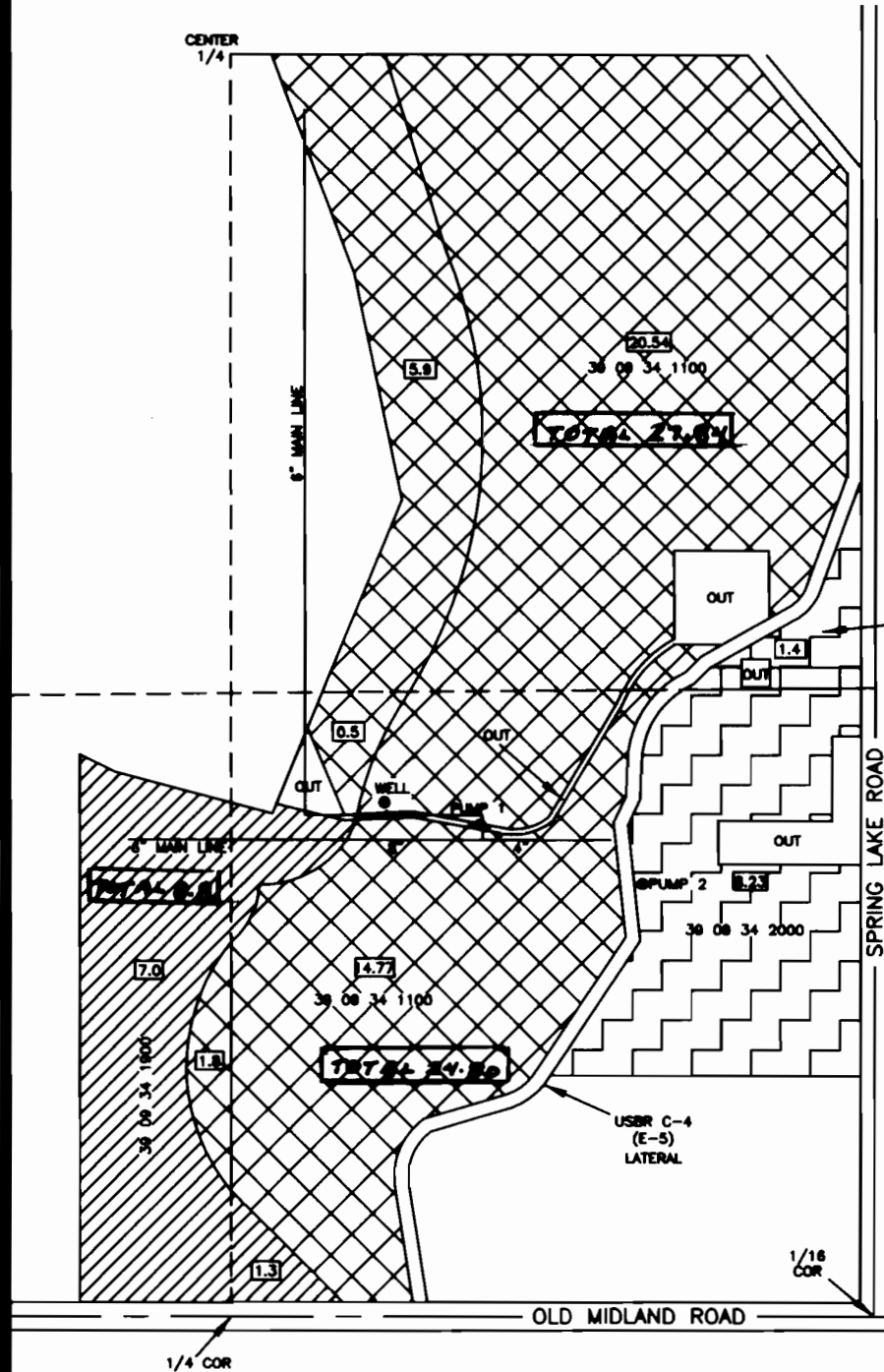

**NOTES:**

1. MAP PREPARED FROM: ASSESSORS MAP, AERIAL PHOTOGRAPH AND FIELD SURVEY.
2. WELL LOCATION: 1089 FEET NORTH AND 2365 FEET WEST OF THE SE CORNER OF SECTION 34.
3. TAX LOT #s: R-3909-03400-01900-000, R-3909-03400-02000-000, R-3909-03400-01101-000.
4. TOTAL AREA THIS APPLICATION: 61.52 ACRES
5. APPLICATION # G-16189
6. PERMIT # 15818
7. FLOW METER IS 5' NORTH OF WELL.
8. PUMP 1 IS 2183 WEST AND 1042 NORTH OF THE SE CORNER OF SECTION 34.
9. PUMP 2 IS 1823 WEST AND 915 NORTH OF THE SE CORNER OF SECTION 34.



LANDS SUPPLEMENTAL TO WARREN ACT



LANDS SUPPLEMENTAL TO KLAMATH BASIN IMPROVEMENT DISTRICT



LANDS SUPPLEMENTAL TO KLAMATH IRRIGATION DISTRICT

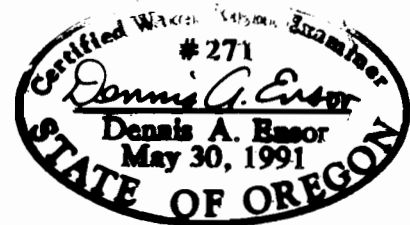

EXPIRES 12/31/11

**RECEIVED**

JAN 6 2011

WATER RESOURCES DEPT  
SALEM, OREGON



SCALE  
1" = 400'

0 400 800 1200



**TRU SURVEYING INC. LINE**

2333 SUMMERS LANE  
KLAMATH FALLS, OREGON 97603

THE PURPOSE OF THIS MAP IS TO IDENTIFY THE LOCATION OF THE WATER RIGHT APPLICATION. IT IS NOT INTENDED TO PROVIDE INFORMATION RELATIVE TO THE LOCATION OF PROPERTY OWNERSHIP BOUNDARY LINES.

# FINAL PROOF SURVEY

SITUATED IN THE SW 1/4 OF SECTION 36,  
T39S, R9EWM, KLAMATH COUNTY, OREGON  
DECEMBER, 2010  
AREA 2

MAP PREPARED FOR

--DAVE WILSON--

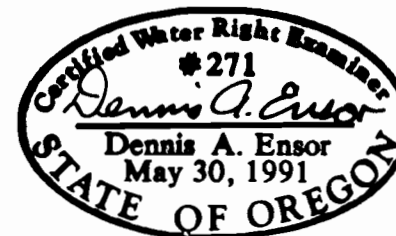

EXPIRES 12/31/11



SCALE  
1" = 400'

**RECEIVED**

JAN 07 2011

WATER RESOURCES DEPT  
SALEM, OREGON

TRU SURVEYING INC. LINE  
2333 SUMMERS LANE  
KLAMATH FALLS, OREGON 97603

**NOTES:**

1. MAP PREPARED FROM: ASSESSORS MAP, AERIAL PHOTOGRAPH AND FIELD SURVEY.
2. PUMP LOCATION: 816 FEET NORTH AND 45 FEET EAST OF THE SW CORNER OF SECTION 36.
3. TAX LOT #: R-3909-03600-00600-000,
4. TOTAL AREA THIS APPLICATION: 89.85 ACRES
5. APPLICATION # G-16189
6. PERMIT # 15618

THE PURPOSE OF THIS MAP IS TO IDENTIFY THE LOCATION OF THE WATER RIGHT APPLICATION. IT IS NOT INTENDED TO PROVIDE INFORMATION RELATIVE TO THE LOCATION OF PROPERTY OWNERSHIP BOUNDARY LINES.

35|36  
2|1