

P L A T

Accompanying Application of Albert Thornbury
for Permit to appropriate Water of an Un-
named Stream, and Showing Lands Owned by
Albert Thornbury to be Irrigated Lo-
cated in the Northeast Quarter of
Section Fifteen (15) in Township
Two (2) North, Range Ten (10)
East of the Willamette Meridian.

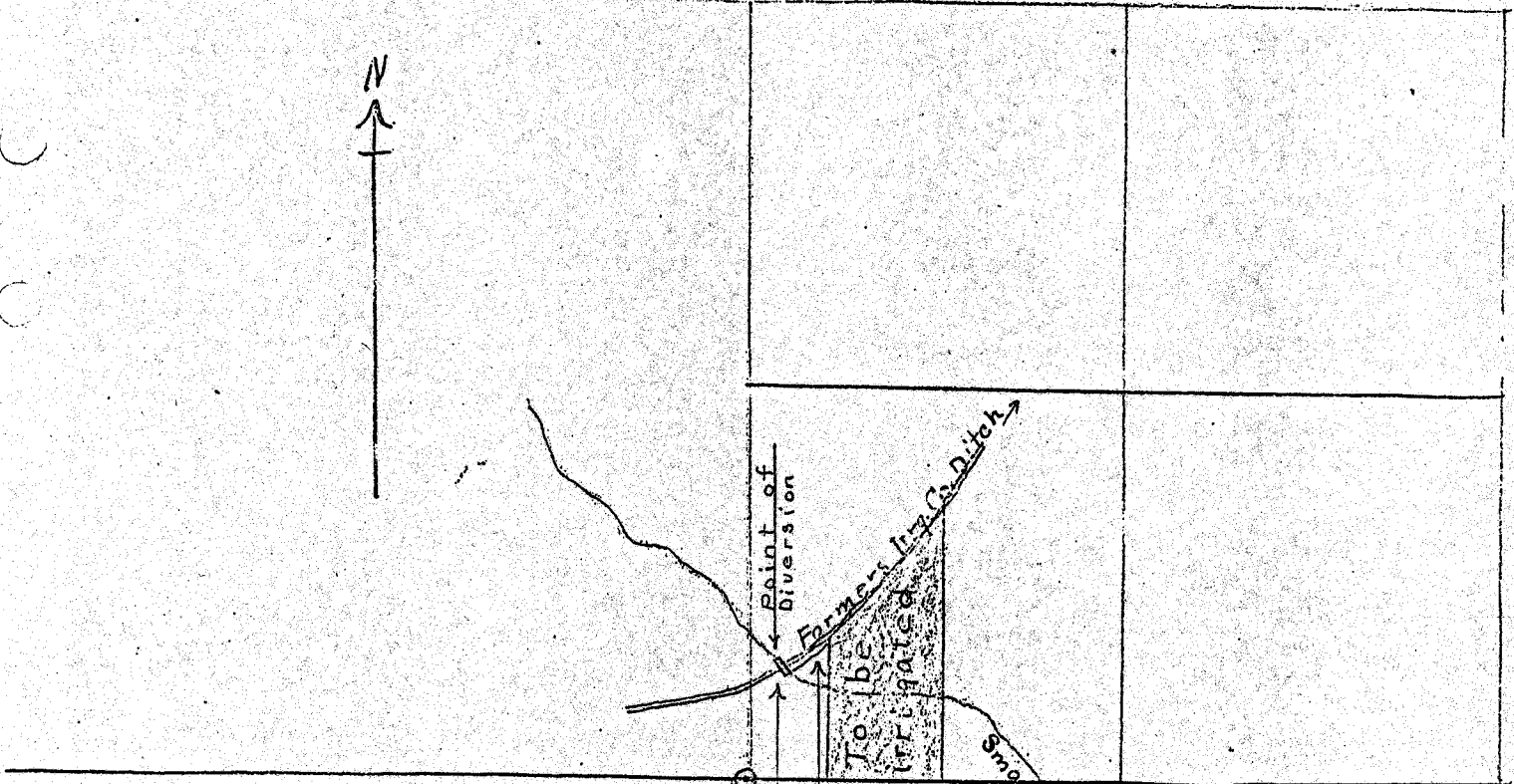

Center of section

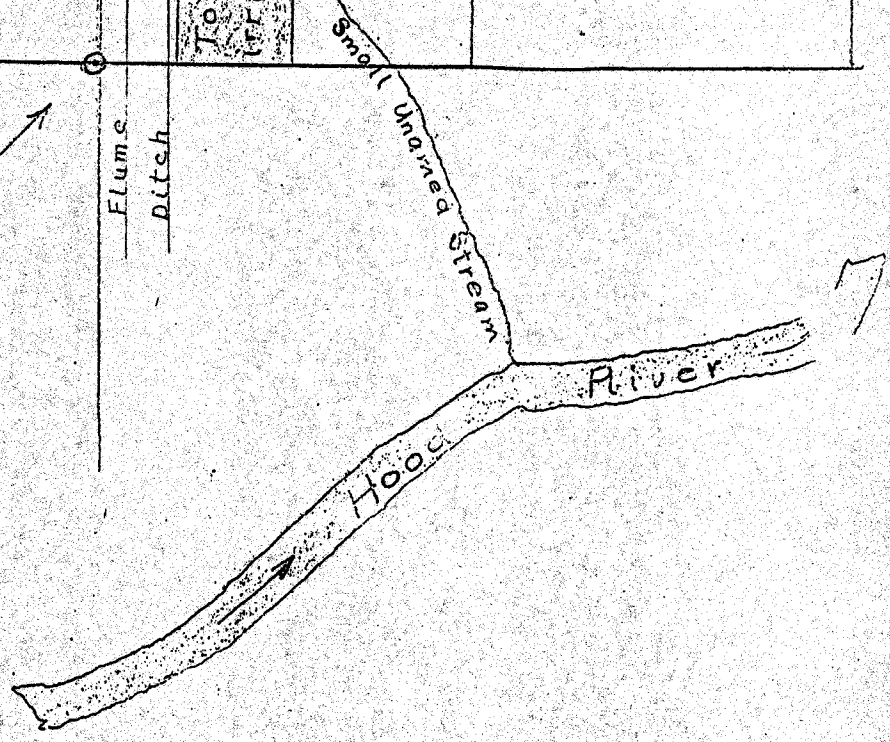

RECORDED
PLAT NO. 10795
PLAT NO. 7284