

T4S, R2W, WM

MARION COUNTY

RECEIVED

OCT 24 2008

WATER RESOURCES DEP
SALEM OREGON

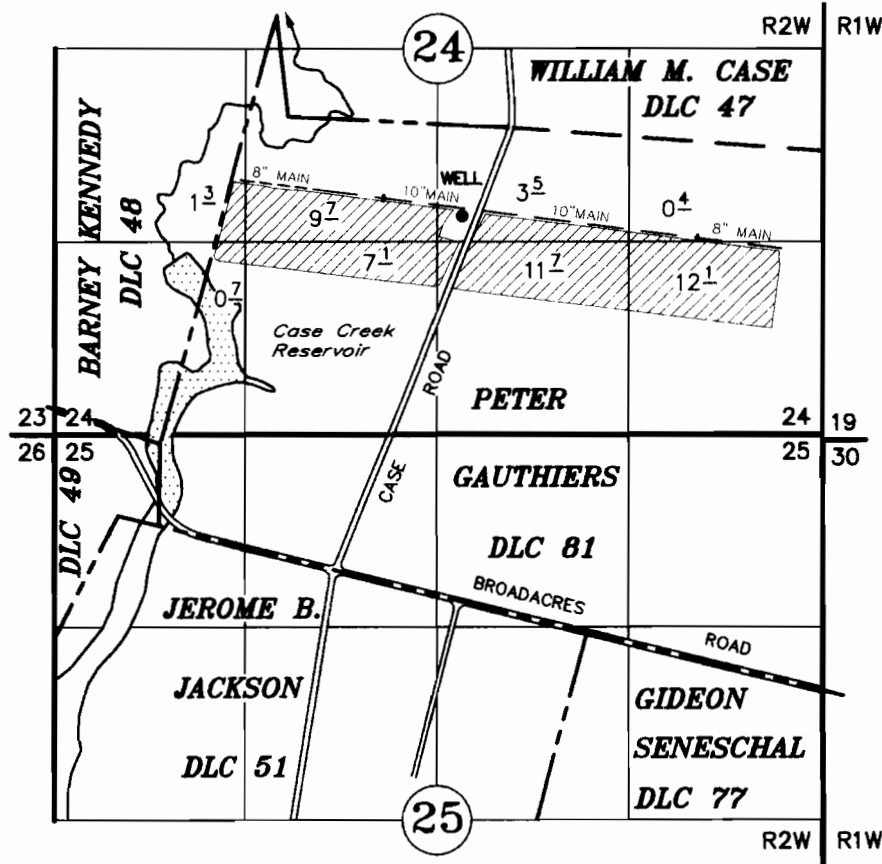

TAX LOT:
4 2W 24 800

WELL : 1380' S AND 1290' E OF THE NW CORNER PETER GAUTHIERS DLC 81
FLOW METER 9' NORTH OF WELL

FINAL PROOF SURVEY

UNDER

Application No. G-16065

Permit No. G-15726

IN THE NAME OF

A & R SPADA FARMS, LLC

SEPTEMBER 19, 2008

SCALE: 1" = 1320'

NOTE: This map is for the purpose of identifying the location of water rights and has no intent to dimension or locate property ownership lines.



RENEWAL 12-31-09