

FINAL PROOF SURVEY
AND
CLAIM OF BENEFICIAL USE

LOCATED WITHIN
NW 1/4, NE 1/4, NE 1/4 SECTION 29, T.2N., R.33E., W.M.,
UMATILLA COUNTY, OREGON
NEW POINT OF APPROPRIATION
APPLICANT: ROBERT L. WAGNER

TRANSFER 8669

SPECIAL ORDER VOLUME 55, PAGE 1392

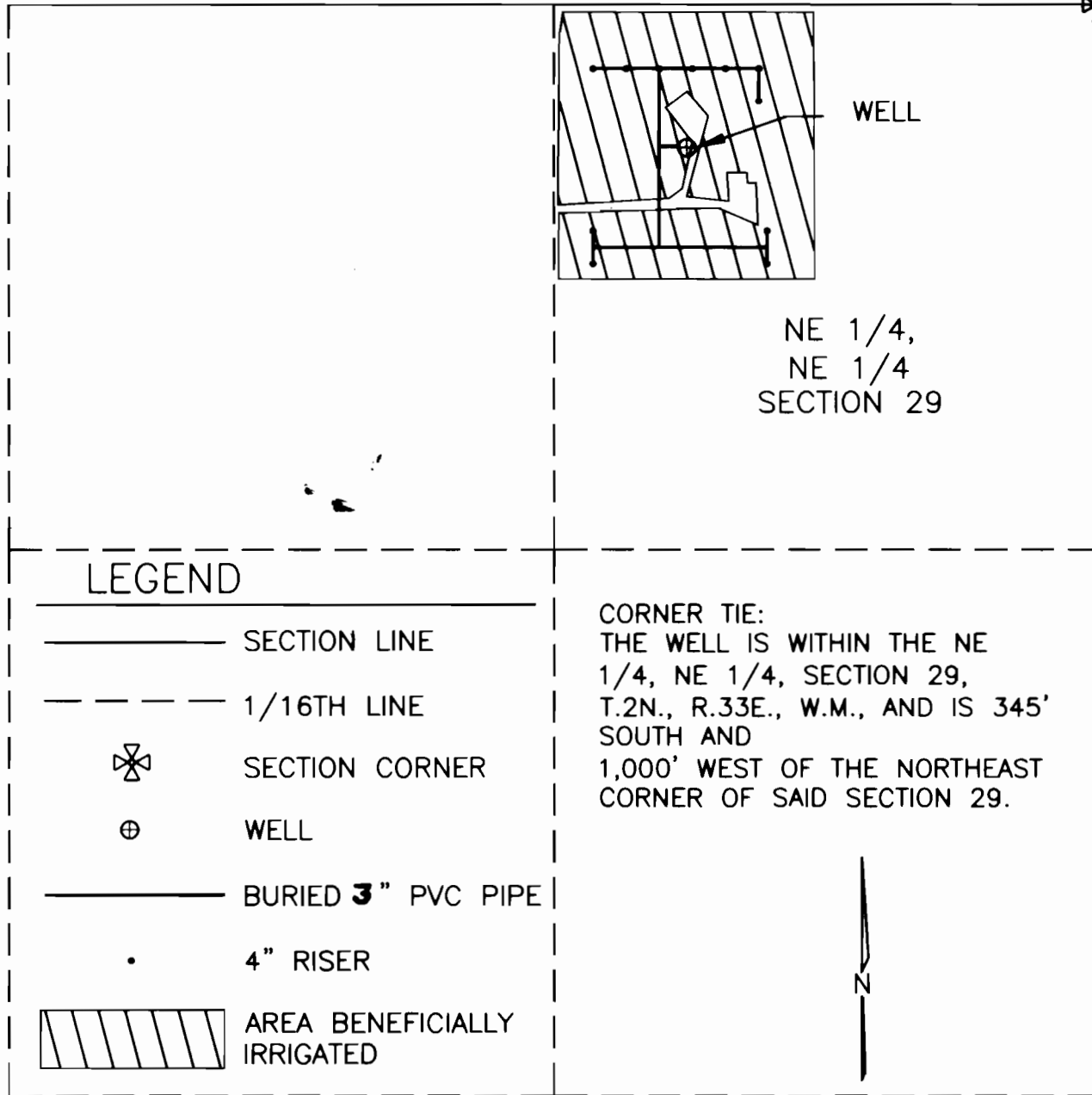

S20	S21
S29	S28

NE 1/4,
NE 1/4
SECTION 29

LEGEND

- SECTION LINE
- - - - 1/16TH LINE
- ⊗ SECTION CORNER
- ⊕ WELL
- BURIED 3" PVC PIPE
- 4" RISER
- AREA BENEFICIALLY IRRIGATED

CORNER TIE:
THE WELL IS WITHIN THE NE 1/4, NE 1/4, SECTION 29, T.2N., R.33E., W.M., AND IS 345' SOUTH AND 1,000' WEST OF THE NORTHEAST CORNER OF SAID SECTION 29.

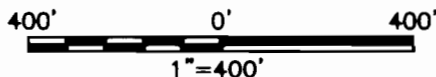
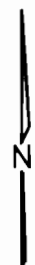

AREA BENEFICIALLY IRRIGATED:
8.50 ACRES IN THE NW 1/4, NE 1/4, NE 1/4, SECTION 29.

THIS MAP IS PREPARED FOR THE EXPRESS PURPOSE TO SHOW WATER APPROPRIATION AND USE. IT IS NOT INTENDED TO SHOW OR LOCATE PROPERTY OWNERSHIP LINES.

©



Renews 6/30/2005

DENNIS L. GAYLORD,
CWRE
71614 S.W. LAKE DRIVE
PENDLETON, OR 97801
(541)-276-6260
SEPTEMBER, 2003

Mill Creek Drafting