

G-3529
51395
783M

T. 40S. R. 18E. W.M.

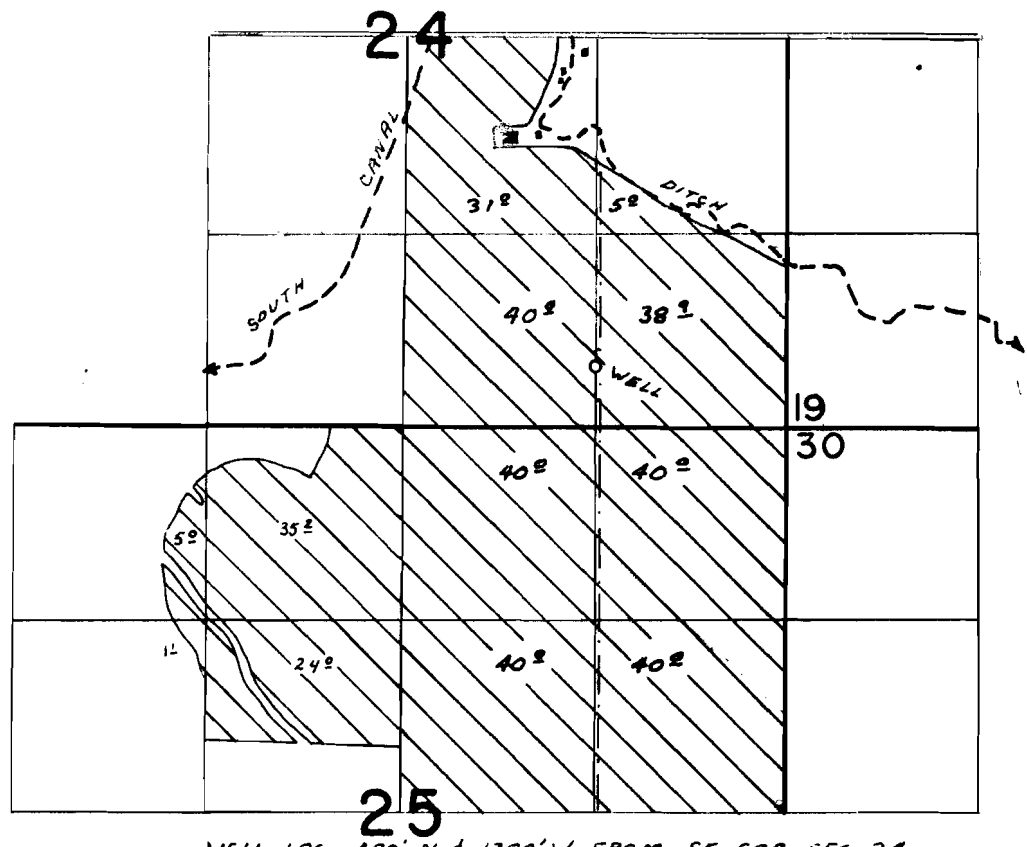

WELL LOC. 400' N. & 1300' W FROM SE COR. SEC. 24

FINAL PROOF SURVEY UNDER

Application No. G-3990. Permit No. G-3529.
IN NAME OF

EVERETT J. & DOROTHY L. BECRAFT

Surveyed JUL 12 1975, by L.H. NUNN
JUNE 10 1980, by C.L. HUNES