

RECEIVED

JAN 16 2003

WATER RESOURCES DEPT  
SALEM OREGON

T 4N, R 24E, W.M.

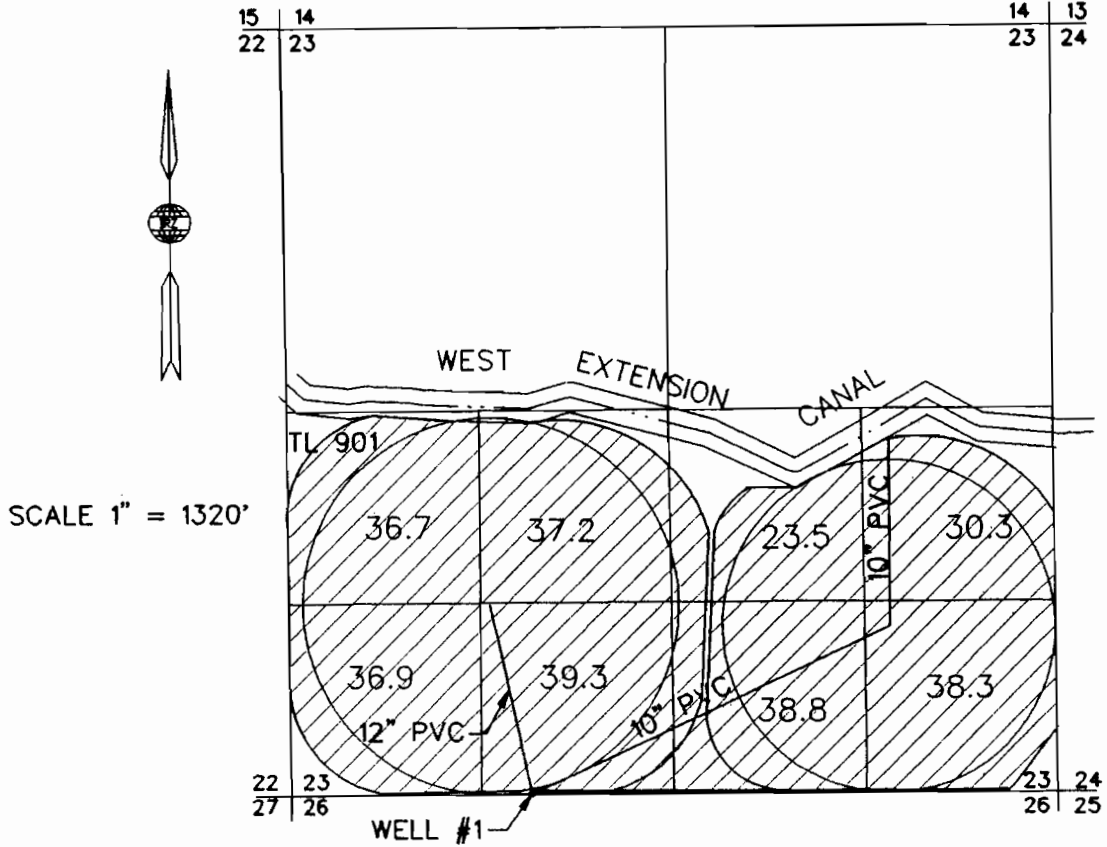

WELL #1 LOC 10' N & 1710' E FROM SW CORNER, SEC 23.

FINAL PROOF SURVEY

UNDER

Application G-14446 Permit G-13244

IN NAME OF

ELKHORN RESOURCES LLC

THIS MAP IS FOR IDENTIFYING THE LOCATION OF WATER RIGHTS ONLY, AND HAS NO INTENT TO PROVIDE DIMENSIONS OR LOCATIONS OF PROPERTY OWNERSHIP LINES.

ELKHORN.gcd  
6/13/02

