

T.5S. R.3W. Section 28

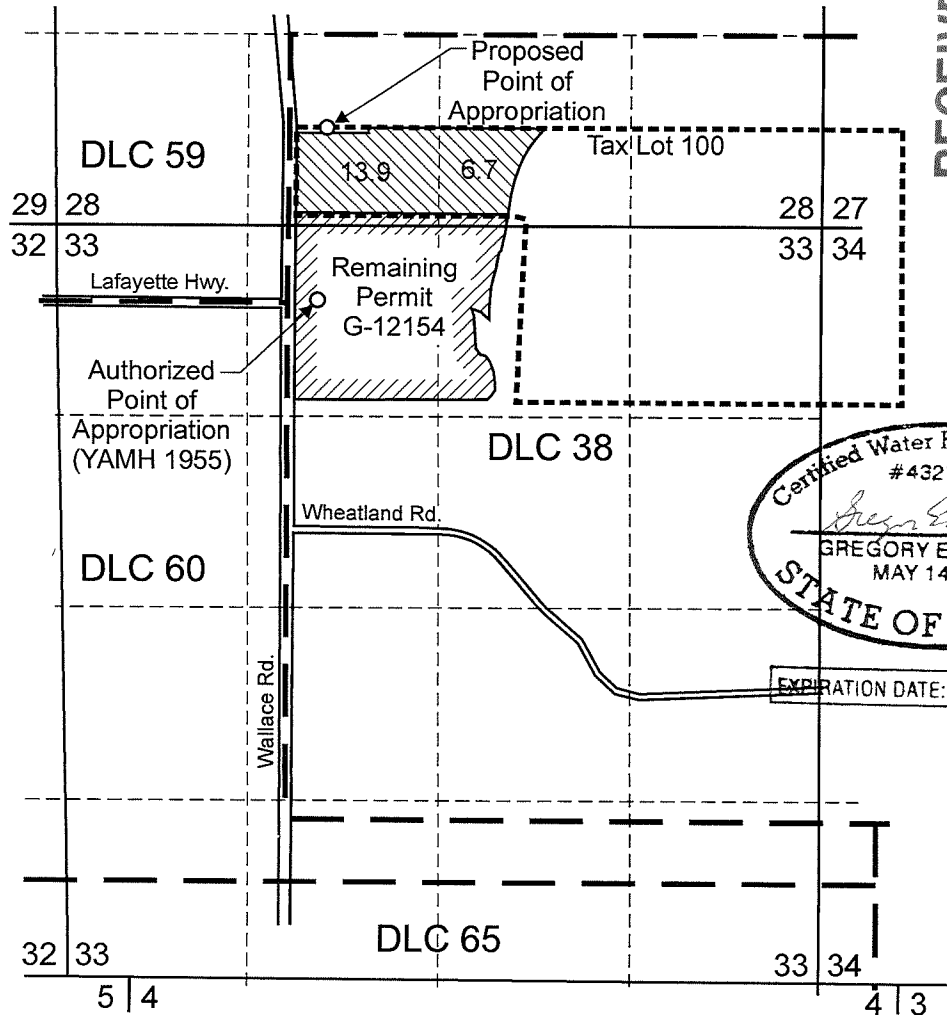

RECEIVED
NOV 08 2004
WATER RESOURCES DEPT
SALEM, OREGON



Certified Water Rights Examiner
#432WRE
Gregory E. Kupillas
GREGORY E. KUPILLAS
MAY 14, 1996
STATE OF OREGON

Authorized point of appropriation (YAMH 1955) is located 21 feet north and 210 feet east from the NE corner of Adam Matheny DLC 60.

Proposed point of appropriation is located 1,220 feet north and 270 feet east from the NE corner of Adam Matheny DLC 60.

-  Portion of Application G-12474, Permit G-12154 (20.6 Acres) to be irrigated using proposed point of appropriation.
-  Remaining portion of Application G-12474, Permit G-12154.
-  Tax lot boundary

Scale: 1" = 1,320'

 0 1,320 Feet

This map was prepared for the purpose of identifying the location of a water right only and is not intended to provide legal dimensions or location of property ownership lines.



Map to Accompany a Water Right Transfer

Carlton Plants
T.5S. R.3W. Section 28, Tax Lot 100

Pacific Hydro-Geology Inc.

3/2004

CarltonSmithTransfer.cdr