

**CLAIM OF BENEFICIAL USE MAP FOR CONSERVED WATER CW-58
IN THE NAME OF HALE FARMS LLC
T3N, R29 AND 30E, WM, UMATILLA COUNTY
SHEET 1 OF 3**

**Map of RR for CW 58
Certificate 87111 RR-Correcting**

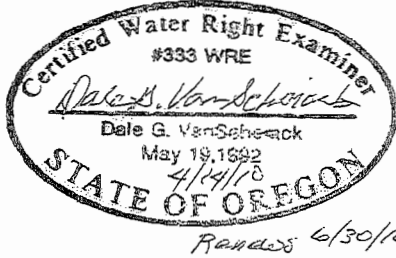

LOCATION OF WELLS

NOTE: THESE WELLS ARE POINTS OF APPROPRIATION FOR OTHER WATER RIGHTS ASSOCIATED WITH THE LAND BEING CLAIMED UNDER THIS COBU. THEY ARE NOT POINTS OF APPROPRIATION FOR THIS COBU.

- WELL 1 4340'N & 1830'W FROM S1/4 COR, SEC 7 T3N, R30E, W.M.
- WELL 2 2010'N & 1330'E FROM SW COR, SEC 6 T3N, R30E, W.M.
- WELL 3 1420'S & 40'E FROM W1/4 COR, SEC 7 T3N, R30E, W.M.
- WELL 4 180'N & 260'W FROM E1/4 COR, SEC 2 T3N, R29E, W.M.
- WELL 5 60'N & 590'W FROM SE COR, SEC 11 T3N, R29E, W.M.
- WELL 6 132'N & 2190'W FROM E1/4 COR, SEC 11 T3N, R29E, W.M.
- WELL 7 1010'S & 40'E FROM NW COR, SEC 12 T3N, R29E, W.M.
- WELL 8 1350'S & 50'W FROM NE COR NW 1/4 NW 1/4 SEC 14 T3N, R29E, W.M.
- SEIBEL WELL 380'N AND 3120'W FROM THE SE CORNER OF SEC 9 T3N, R29E, W.M.
- COPPINGER WELL 1 20'N & 1490'W FROM E1/4 COR, SEC 24 T3N, R29E, W.M.
- COPPINGER WELL 3 3960'N & 1320'W FROM SE COR, SEC 23 T3N, R29E, W.M.

NOTE: THERE IS A FLOW METER LOCATED AT THE WELL UNLESS THE WELL IS OUT OF SERVICE.

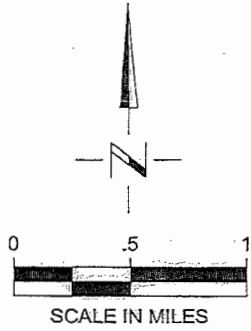

COLUMBIA RIVER DIVERSION POINT
LOCATED 2910ft NORTH AND 120ft
EAST FROM THE SW CORNER
SECTION 8, T5N, R30E, W.M.

HUTTERITE FARM MAIN PIPE
APPROX. 4.5 MILES TO MAIN
BOOSTER PUMPING STATION

HUTTERITE FARM RIVER PUMPING
STATION - NOTE: FLOW METER IS
LOCATED AT THE MAIN BOOSTER
PUMPING STATION

HUTTERITE FARM MAIN BOOSTER
PUMPING STATION AND LOCATION
OF FLOW METER

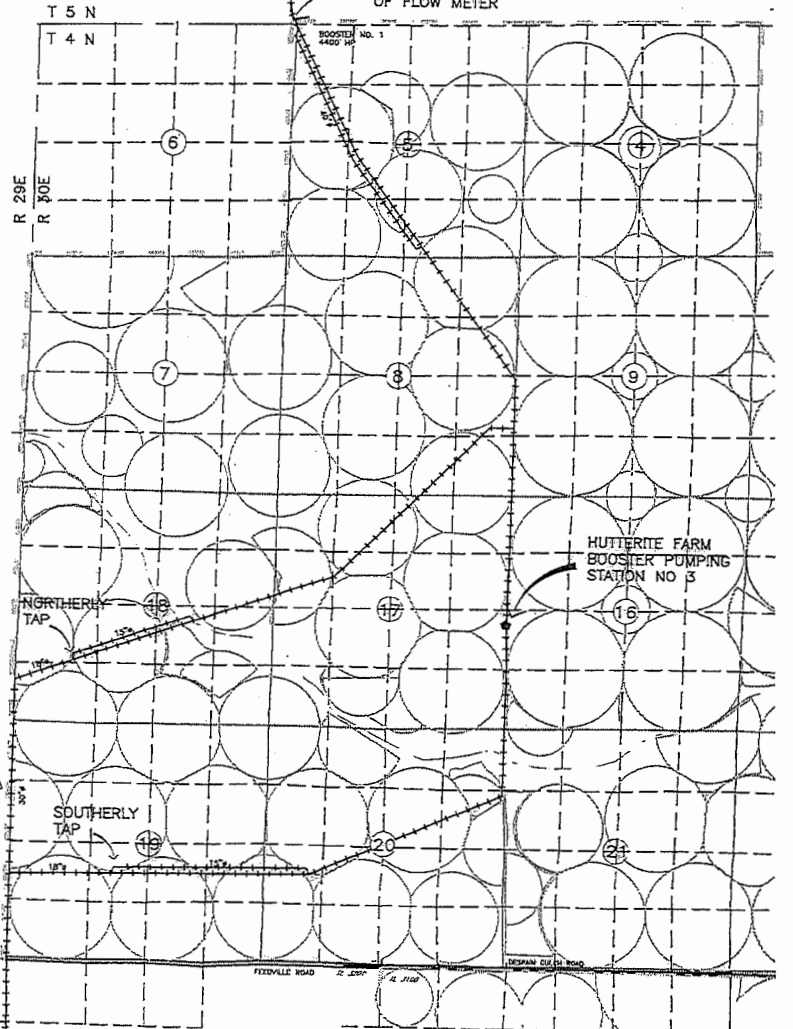

SEE SHEET 3 OF 3
FOR IRRIGATED AREA

SEE SHEET 2 OF 3
FOR IRRIGATED AREA

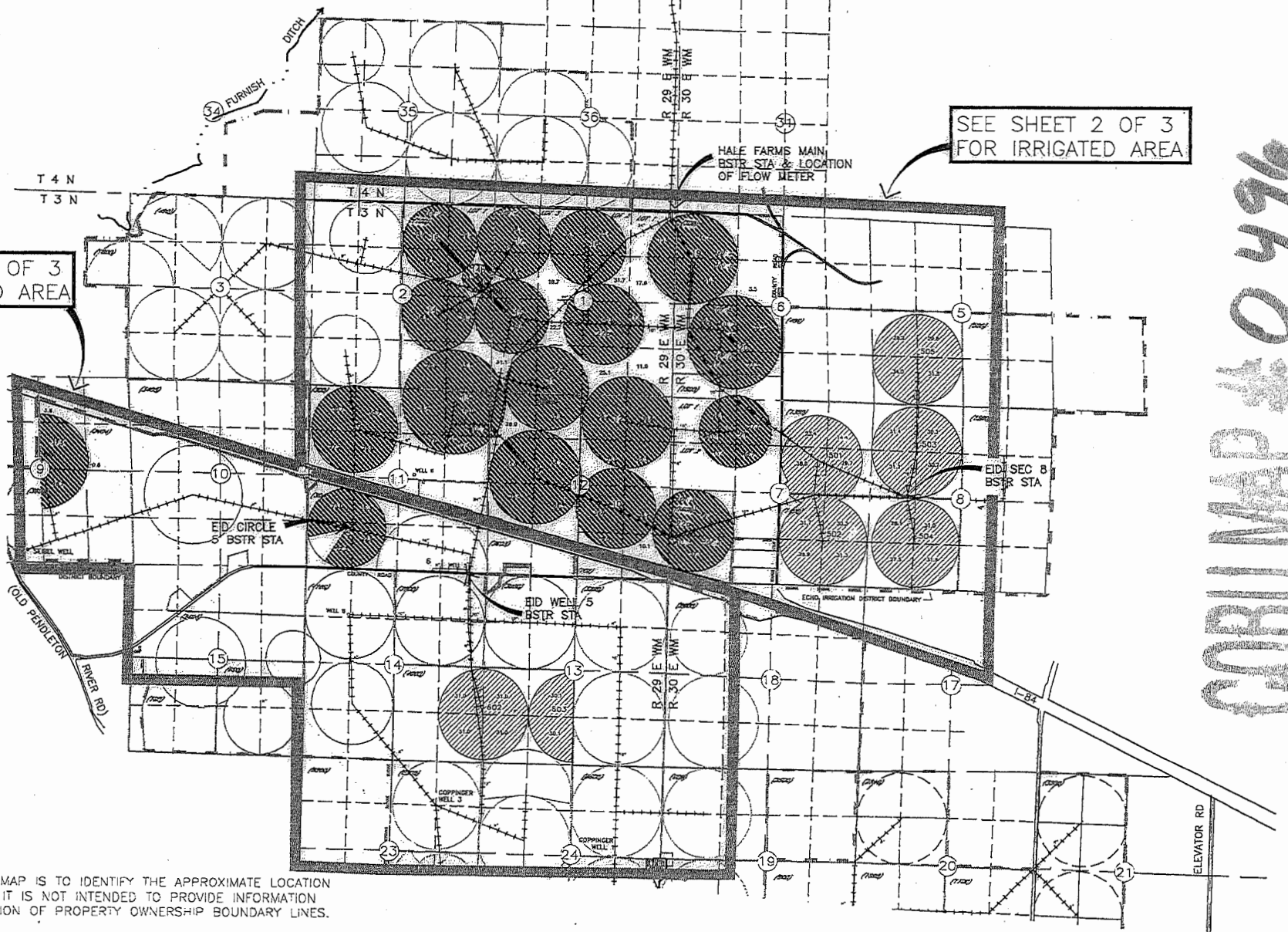

NOTE:
THE PURPOSE OF THIS MAP IS TO IDENTIFY THE APPROXIMATE LOCATION
OF THE WATER RIGHT. IT IS NOT INTENDED TO PROVIDE INFORMATION
RELATIVE TO THE LOCATION OF PROPERTY OWNERSHIP BOUNDARY LINES.

COBU MAP # 0496

CLAIM OF BENEFICIAL USE MAP FOR CONSERVED WATER CW-58 IN THE NAME OF HALE FARMS LLC

T3N, R29 AND 30E, WM, UMATILLA COUNTY

SHEET 2 OF 3

Cert 87111 RR-CR map from CW-58

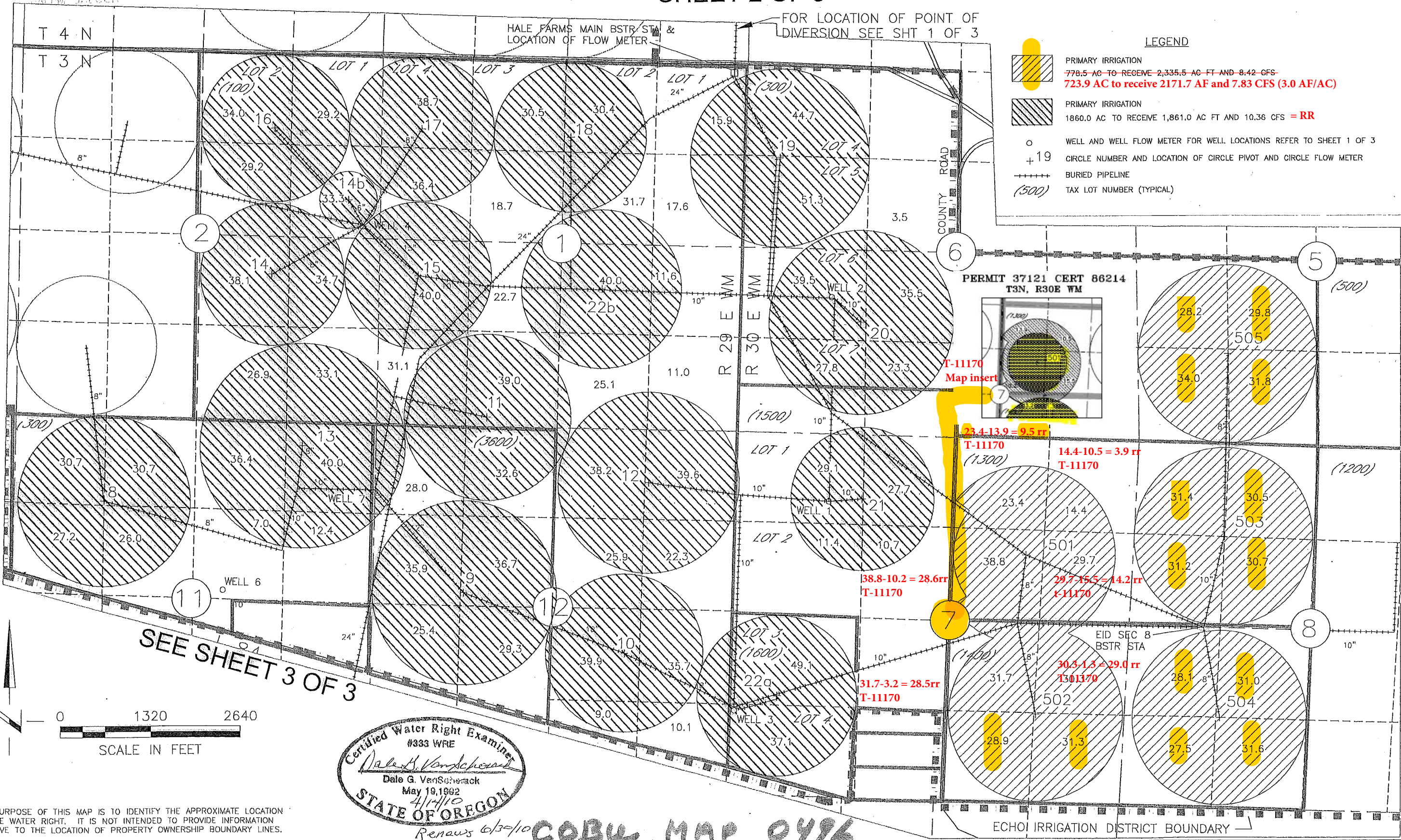

Certified Water Right Examiner
 #333 WRE
Dale G. VanScherack
 Dale G. VanScherack
 May 19, 1992
 4/14/10
STATE OF OREGON

Renews 6/30/10 COBU MAP 0476

NOTE:
THE PURPOSE OF THIS MAP IS TO IDENTIFY THE APPROXIMATE LOCATION OF THE WATER RIGHT. IT IS NOT INTENDED TO PROVIDE INFORMATION RELATIVE TO THE LOCATION OF PROPERTY OWNERSHIP BOUNDARY LINES.

CLAIM OF BENEFICIAL USE MAP FOR CONSERVED WATER CW-58 IN THE
 NAME OF HALE FARMS LLC T3N, R29 AND 30E, WM, UMATILLA COUNTY
 SHEET 3 OF 3 **Cert 87111 RR-CR map from CW-58**

SEE SHEET 2 OF 3

FOR LOCATION OF POINT OF
 DIVERSION SEE SHT 1 OF 3

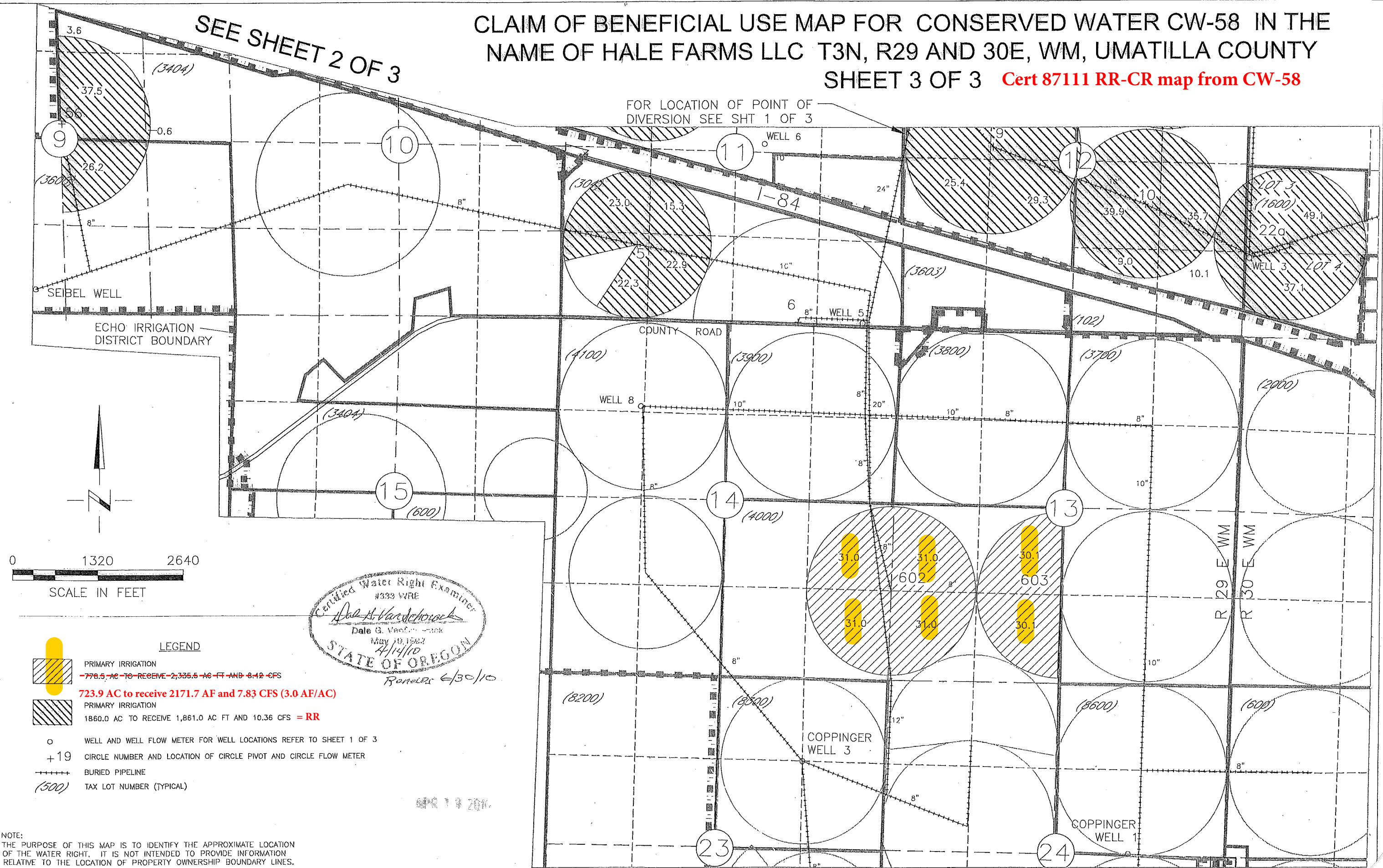

Certified Water Right Examiner
 #333 WRE
Dale G. Vanderhorst
 Dale G. Vanderhorst
 May 10, 1982
 4/14/10
 STATE OF OREGON
 Renewed 6/30/10

- LEGEND**
- PRIMARY IRRIGATION
~~778.5 AC TO RECEIVE 2,335.5 AC FT AND 8.12 CFS~~
723.9 AC TO RECEIVE 2171.7 AF AND 7.83 CFS (3.0 AF/AC)
 - PRIMARY IRRIGATION
 1860.0 AC TO RECEIVE 1,861.0 AC FT AND 10.36 CFS = RR
 - WELL AND WELL FLOW METER FOR WELL LOCATIONS REFER TO SHEET 1 OF 3
 - CIRCLE NUMBER AND LOCATION OF CIRCLE PIVOT AND CIRCLE FLOW METER
 - BURIED PIPELINE
 - TAX LOT NUMBER (TYPICAL)

NOTE:
 THE PURPOSE OF THIS MAP IS TO IDENTIFY THE APPROXIMATE LOCATION
 OF THE WATER RIGHT. IT IS NOT INTENDED TO PROVIDE INFORMATION
 RELATIVE TO THE LOCATION OF PROPERTY OWNERSHIP BOUNDARY LINES.

COBUL MAP 0496