

RECEIVED

FINAL PROOF SURVEY

OCT 28 1997

AND

WATER RESOURCES DEPT.
SALEM, OREGON

CLAIM OF BENEFICIAL USE

LOCATED IN

NE 1/4, NW 1/4, SECTION 21, T2N, R32E, WM.

UMATILLA COUNTY, OREGON

TRANSFER 6699 CHANGE IN POINT OF DIVERSION
ORDER DATED AUGUST 1, 1996, V50, P 528.

ALAN D. BRANDT

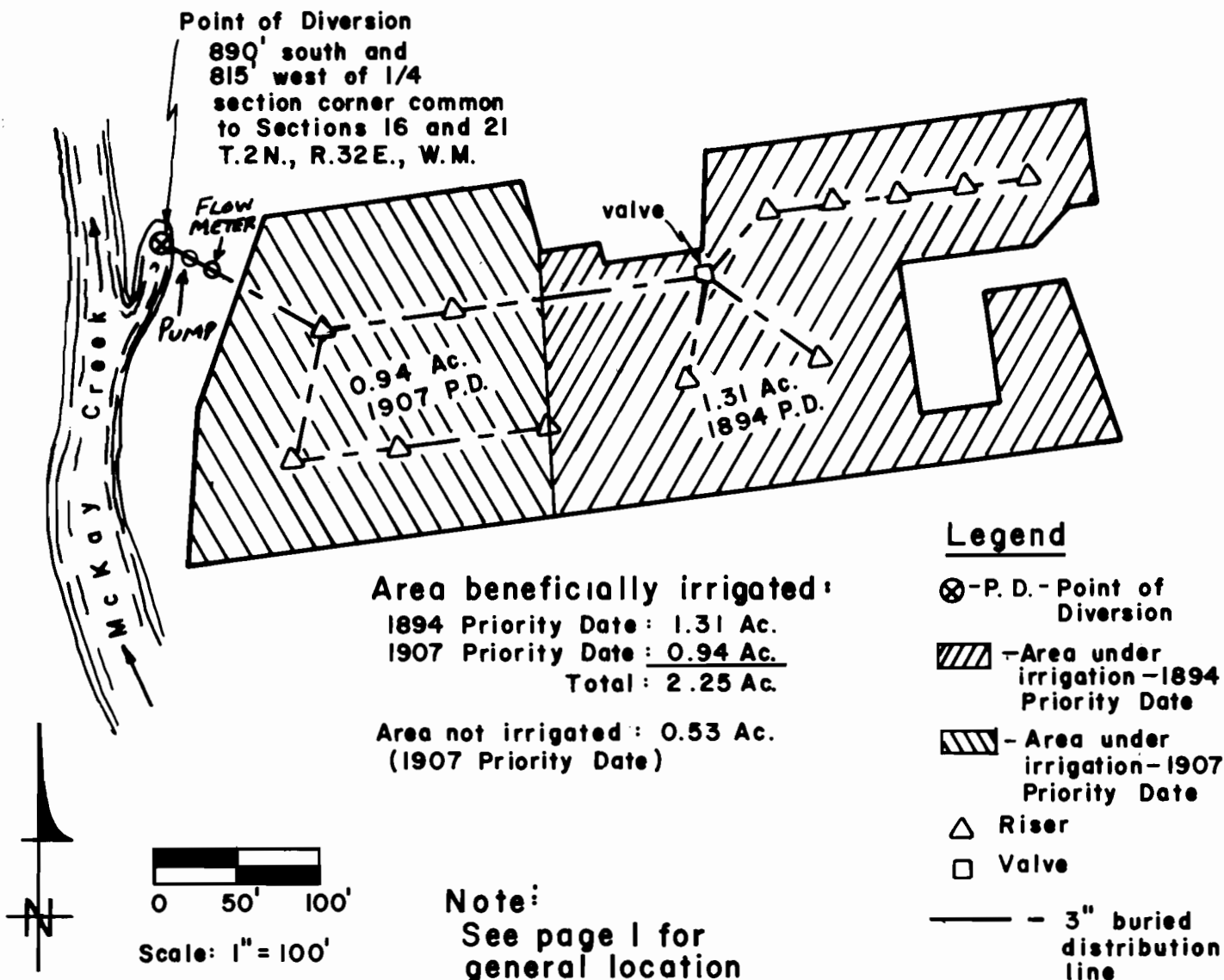

This map is prepared for the express purpose to show water appropriation and use. It is not intended to show or locate property ownership lines.

©



Renews 6/30/99

Dennis L. Gaylord, CWRE
4107 S.W. Lake Drive
Pendleton, OR 97801
1 (541) 276 6260

Drawn: D. Messer
Page 2 of 2

FINAL PROOF SURVEY

RECEIVED

OCT 28 1997

AND

WATER RESOURCES DEPT.
SALEM, OREGON

CLAIM OF BENEFICIAL USE

LOCATED IN

NE 1/4, NW 1/4, SECTION 21, T2N, R32E, WM.

UMATILLA COUNTY, OREGON

TRANSFER 6699 CHANGE IN POINT OF DIVERSION

ORDER DATED AUGUST 1, 1996, V50, P528.

ALAN D. BRANDT

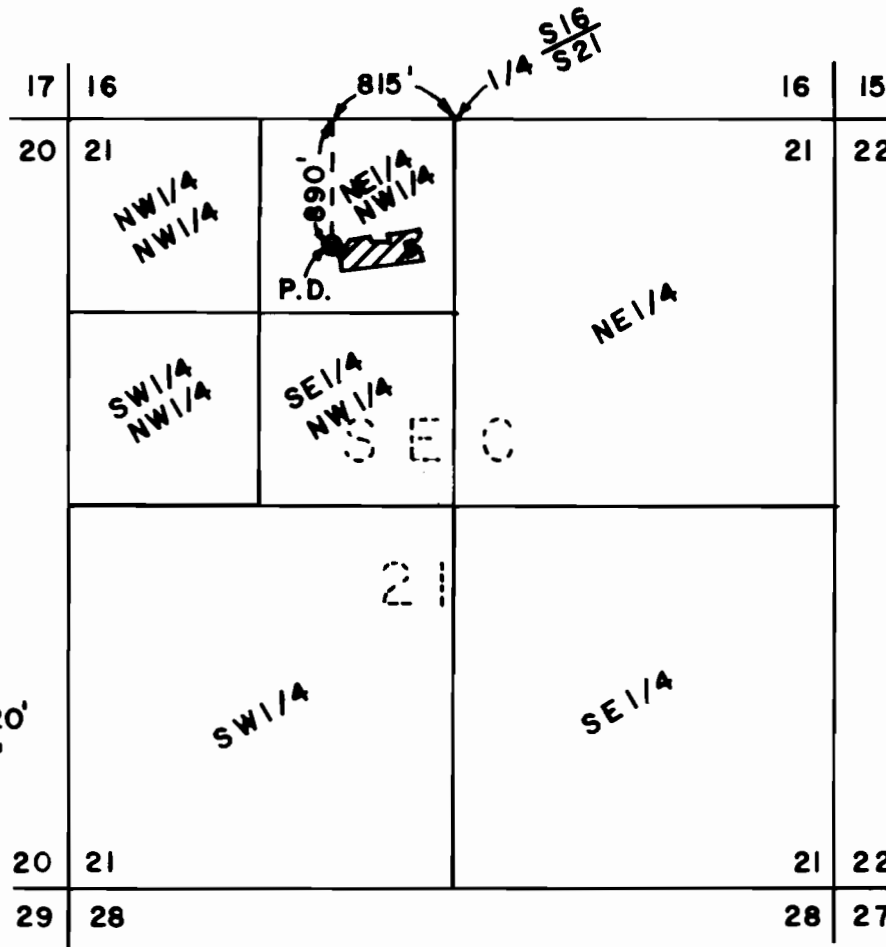

Legend

⊙ - P. D. - Point of Diversion

▨ Area under irrigation see page 2 for details

Note: See details on page 2.

This map is prepared for the express purpose to show water appropriation and use. It is not intended to show or locate property ownership lines.

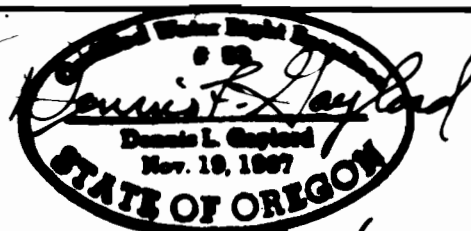

Renews 6/30/99

Dennis L. Gaylord, CWRE
4107 S.W. Lake Drive
Pendleton, OR 97801
1 (541) 276-6260

Drawn: D. Messer
Page 1 of 2

©