

T-6630

# T.6S. R.1W. W.M. MARION COUNTY

APPLICATION 24801 PERMIT 19930  
 DIV. PT. A - SE 1/4, SW 1/4, Sec. 29, T6S, R1W, W.M.  
 APPLICATION 18808 PERMIT 14448  
 DIV. PT. B & C - Lot 2 (SW 1/4, NW 1/4) & NW 1/4, SE 1/4, Sec. 32, T6S, R1W, W.M.  
 APPLICATION 18849 PERMIT 14483  
 DIV. PT. C & D NE 1/4, SW 1/4, as proj. on Gideon S. Cox DLC —, Sec. 32, T6S, R1W, W.M. & SW 1/4, NW 1/4, Sec. 32  
 APPLICATION 22552 PERMIT 17759  
 DIV. PT. E - NE 1/4, SE 1/4, Sec. 32, T6S, R1W, W.M.  
 APPLICATION 43004 PERMIT 32129  
 DIV. PT. F - 420 S. & 30' E. of NW Cor. S. Cox DLC No. 45, Sec. 33, T6S, R1W, W.M.

NOTE: This map is for the purpose of identifying the location of water rights and has no intent to dimension or locate property ownership lines.

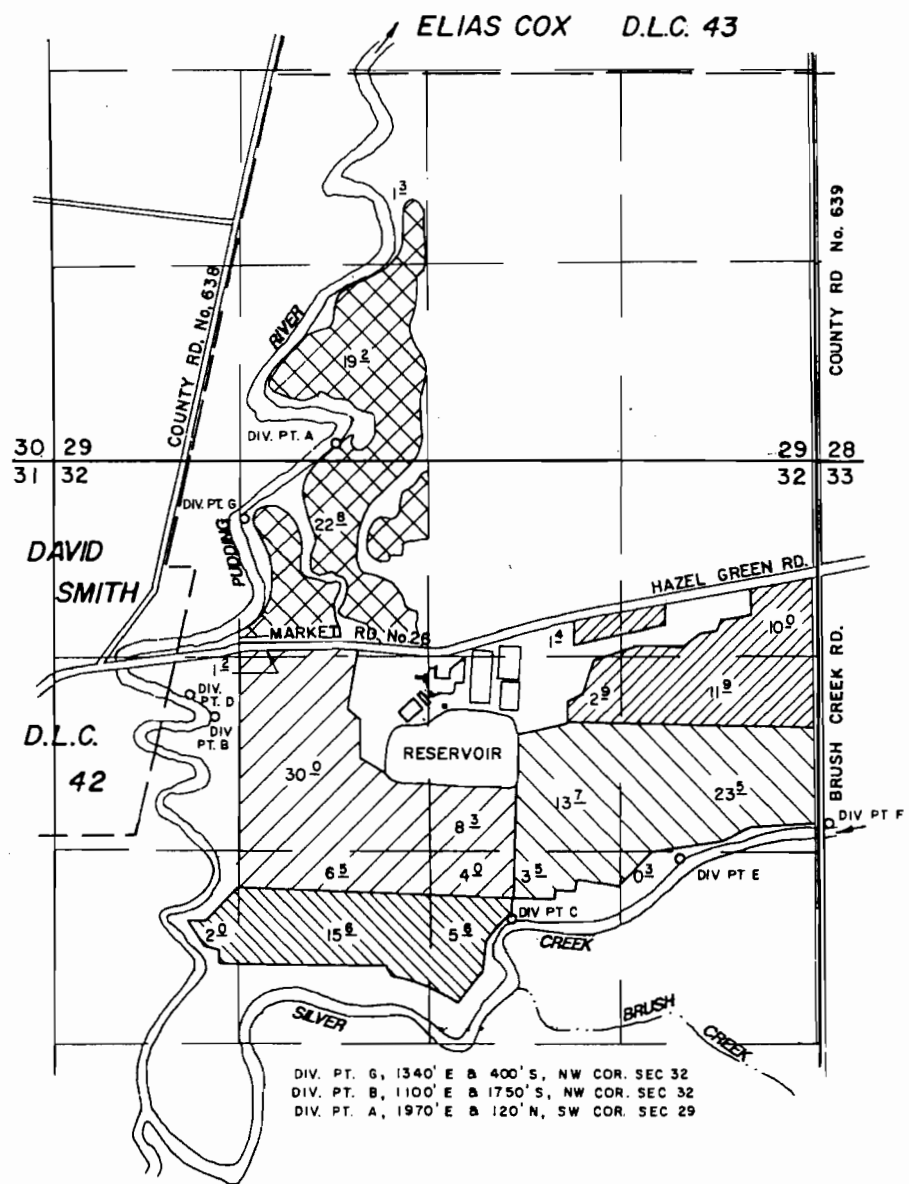

DIV. PT. G, 1340' E & 400' S, NW COR. SEC 32  
 DIV. PT. B, 1100' E & 1750' S, NW COR. SEC 32  
 DIV. PT. A, 1970' E & 120' N, SW COR. SEC 29

18808	14448
18849	14483
22552	17759
24801	19930
43004	32129

Application No. \_\_\_\_\_ Permit No. \_\_\_\_\_

## MALLORIES DAIRY INC.

SEPTEMBER 26, 1991 rev. Sept. 5, 1995  
 SCALE 1" = 1320'

### APPLICATION TO TRANSFER POINT OF DIVERSION

RECEIVED

NOV 22 1995

WATER RESOURCES DEPT.  
 SALEM, OREGON



T 6 S, R 1 W, WM  
MARION COUNTY

RECEIVED

JUL 21 1998

SOURCES DE  
WATER, OREGON

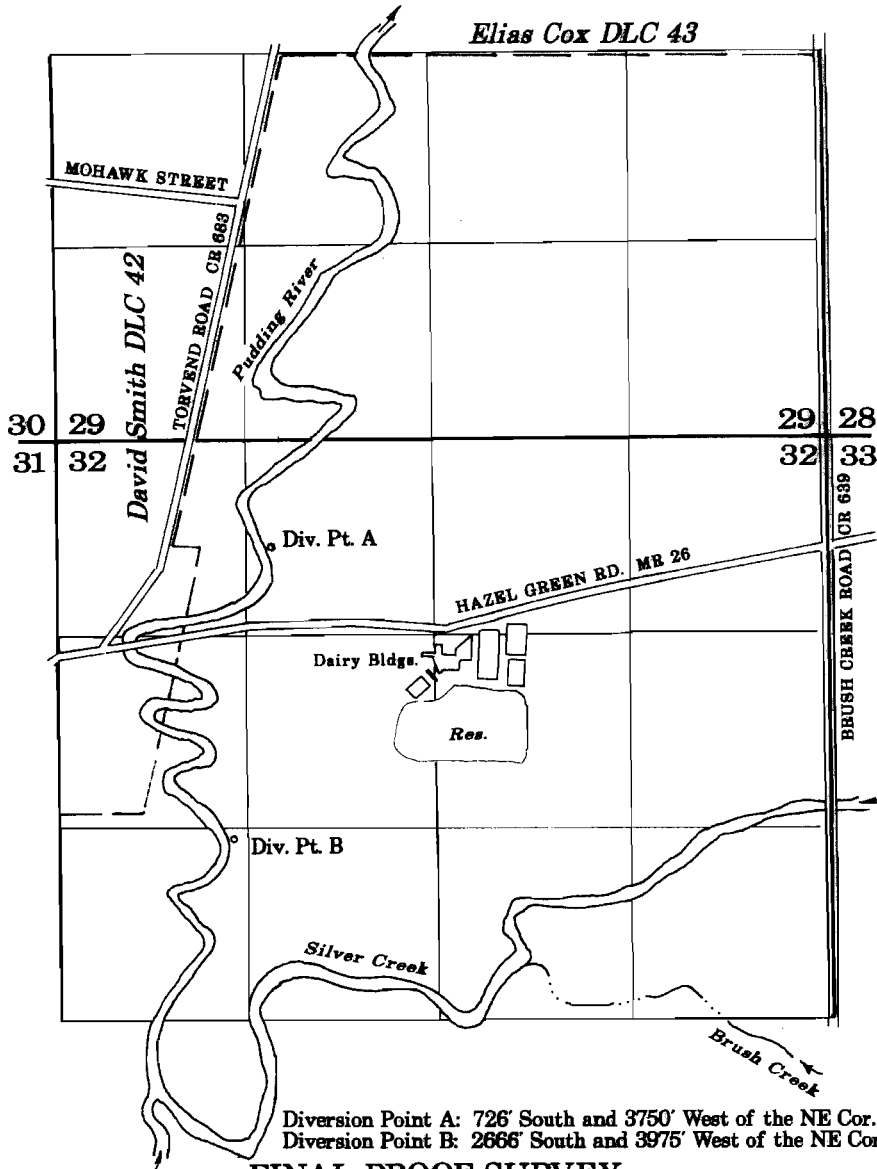

Diversion Point A: 726' South and 3750' West of the NE Cor. Sec 32.  
Diversion Point B: 2666' South and 3975' West of the NE Cor. Sec 32.

**FINAL PROOF SURVEY**  
UNDER

18849	14483	16661	T-6629
24801	19930	22683	T-6630
43004	32129	40027	T-6631
22552	17759	16974	T-6632
Application No. <u>18808</u>	Permit No. <u>14448</u>	Certificate No. <u>14304</u>	Transfer No. <u>T-6633</u>

IN THE NAME OF

**MALLORIE'S DAIRY, INC.**  
**COW-HOP, INC.**

Surveyed July 20, 1998

SCALE: 1" = 1320'

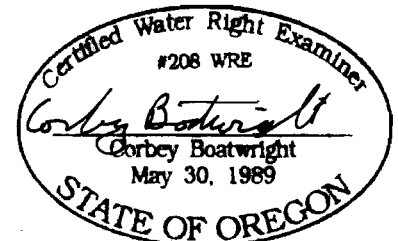

NOTE: This map is for the purpose of identifying the location of water rights and has no intent to dimension or locate property ownership lines.