

T-6631

T.6S. R.1W. W.M.
MARION COUNTY

- APPLICATION 24801 PERMIT 19930
DIV. PT. A - SE 1/4, SW 1/4, Sec. 29, T6S, R1W, W.M.
- APPLICATION 18808 PERMIT 14448
DIV. PT. B & C - Lot 2 (SW 1/4, NW 1/4) & NW 1/4, SE 1/4, Sec. 32, T6S, R1W, W.M.
- APPLICATION 18849 PERMIT 14483
DIV. PT. C & D NE 1/4, SW 1/4, as proj. on Gideon S. Cox DLC --, Sec. 32, T6S, R1W, W.M. & SW 1/4, NW 1/4, Sec. 32
- APPLICATION 22552 PERMIT 17759
DIV. PT. E - NE 1/4, SE 1/4, Sec. 32, T6S, R1W, W.M.
- APPLICATION 43004 PERMIT 32129
DIV. PT. F - 420 S. & 30 E. of NW Cor. S. Cox DLC No. 45, Sec. 33, T6S, R1W, W.M.

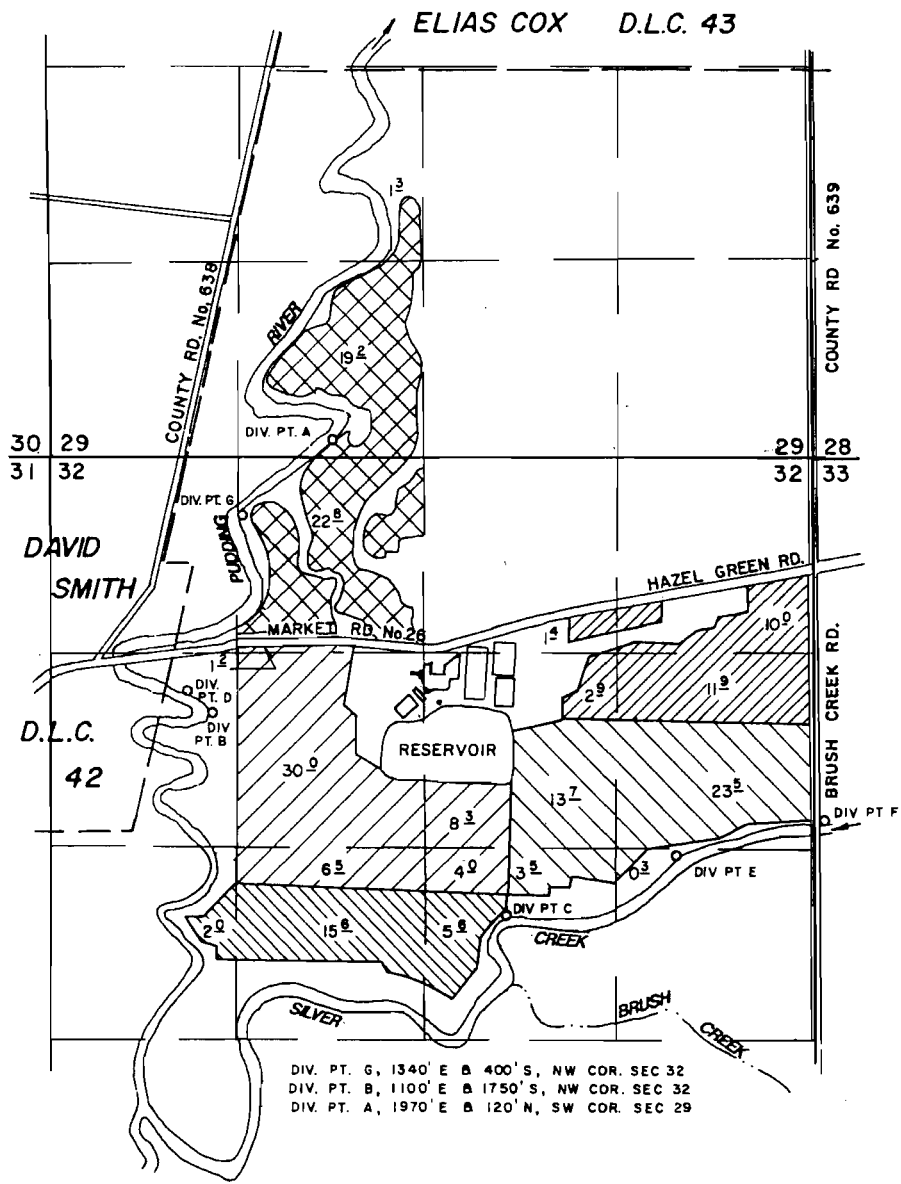

DIV. PT. G, 1340' E & 400' S, NW COR. SEC 32
 DIV. PT. B, 1100' E & 1750' S, NW COR. SEC 32
 DIV. PT. A, 1970' E & 120' N, SW COR. SEC 29

18808	14448
18849	14483
22552	17759
24801	19930
43004	32129

Application No. _____ Permit No. _____

MALLORIES DAIRY INC.

SEPTEMBER 26, 1991 rev. Sept. 5, 1995
 SCALE 1" = 1320'

APPLICATION TO TRANSFER POINT OF DIVERSION



RECEIVED

NOV 22 1995

WATER RESOURCES DEPT.
SALEM, OREGON

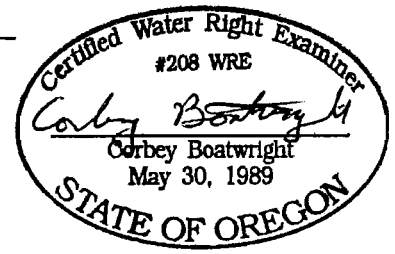

NOTE: This map is for the purpose of identifying the location of water rights and has no intent to dimension or locate property ownership lines.

T 6 S, R 1 W, WM
MARION COUNTY

RECEIVED

JUL 21 1998

WATER RESOURCES DEPT
SALEM, OREGON

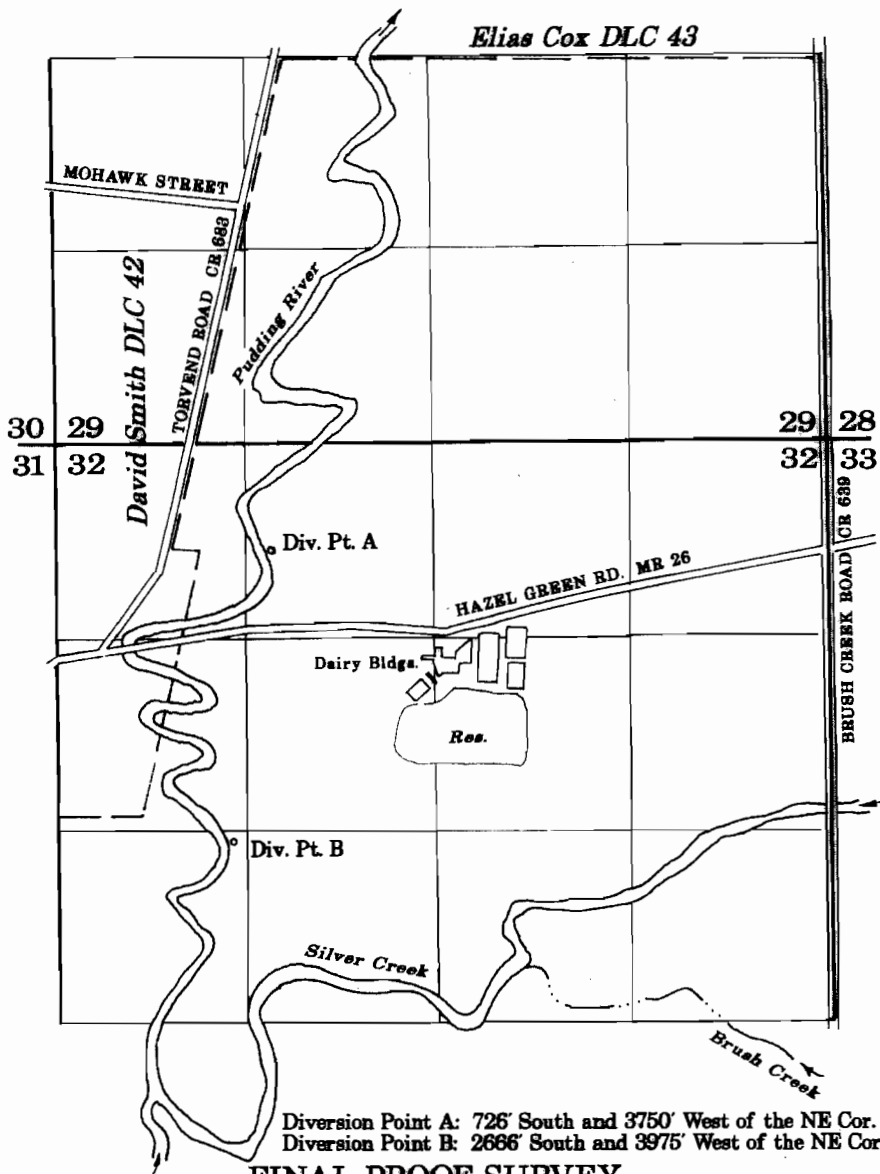

Diversion Point A: 726' South and 3750' West of the NE Cor. Sec 32.
Diversion Point B: 2666' South and 3975' West of the NE Cor. Sec 32.

FINAL PROOF SURVEY
UNDER

Application No.	18849	14483	16661	T-6629
	24801	19930	22683	T-6630
	43004	32129	40027	T-6631
	22552	17759	16974	T-6632
Application No. <u>18808</u>	, Permit No. <u>14448</u>	, Certificate No. <u>14304</u>	, Transfer No. <u>T-6633</u>	

IN THE NAME OF
MALLORIE'S DAIRY, INC.
COW-HOP, INC.

Surveyed July 20, 1998

SCALE: 1" = 1320'

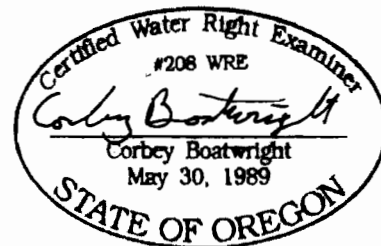

NOTE: This map is for the purpose of identifying the location of water rights and has no intent to dimension or locate property ownership lines.