

JUNE 6TH 2011 ADDENDUM  
 FINAL PROOF SURVEY MAP  
 FOR T-6433  
 MIKE AND JANE McCARTY  
 T.2N., R.27E. WM.

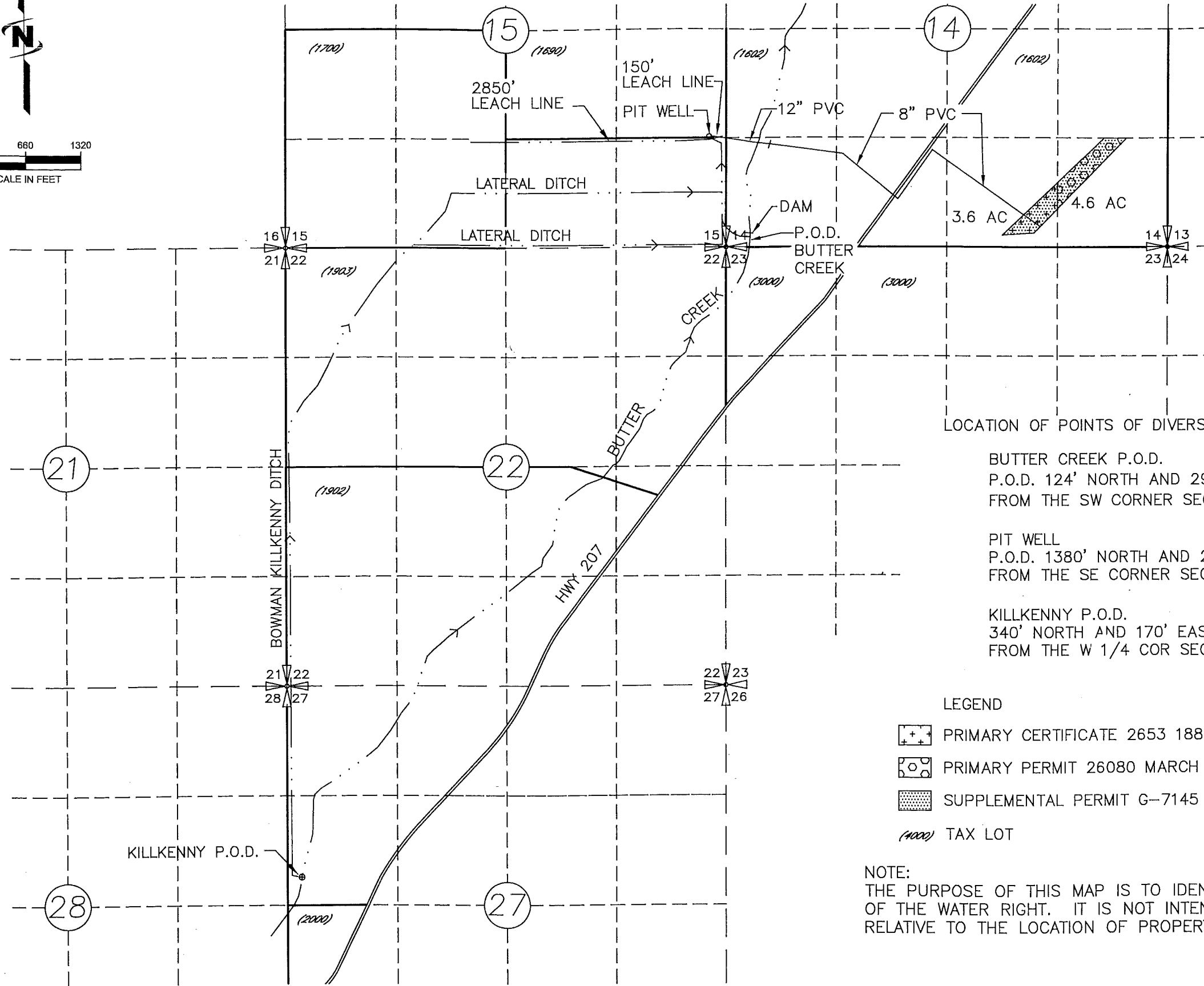

RECEIVED  
 JUN 09 2011  
 WATER RESOURCES DIVISION  
 SALEM, OREGON

LOCATION OF POINTS OF DIVERSIONS (PODs)

BUTTER CREEK P.O.D.  
 P.O.D. 124' NORTH AND 290' EAST  
 FROM THE SW CORNER SECTION 14

PIT WELL  
 P.O.D. 1380' NORTH AND 210' WEST  
 FROM THE SE CORNER SECTION 15

KILLKENNY P.O.D.  
 340' NORTH AND 170' EAST  
 FROM THE W 1/4 COR SECTION 27

LEGEND

- PRIMARY CERTIFICATE 2653 1883
- PRIMARY PERMIT 26080 MARCH 23, 1959
- SUPPLEMENTAL PERMIT G-7145 NOVEMBER 15, 1976
- TAX LOT

NOTE:  
 THE PURPOSE OF THIS MAP IS TO IDENTIFY THE APPROXIMATE LOCATION  
 OF THE WATER RIGHT. IT IS NOT INTENDED TO PROVIDE INFORMATION  
 RELATIVE TO THE LOCATION OF PROPERTY OWNERSHIP BOUNDARY LINES.

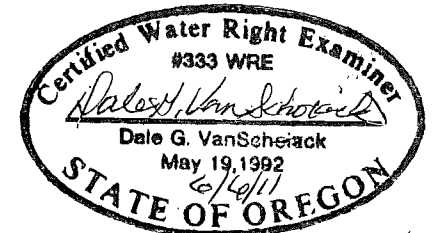

*Renews 4/30/12*

CORUM MAP # 0590  
*Palmer "V"*

CORUM