

JUNE 6TH 2011 ADDENDUM
 FINAL PROOF SURVEY MAP
 FOR T-6433
 MIKE AND JANE McCARTY
 T.2N., R.27E. WM.

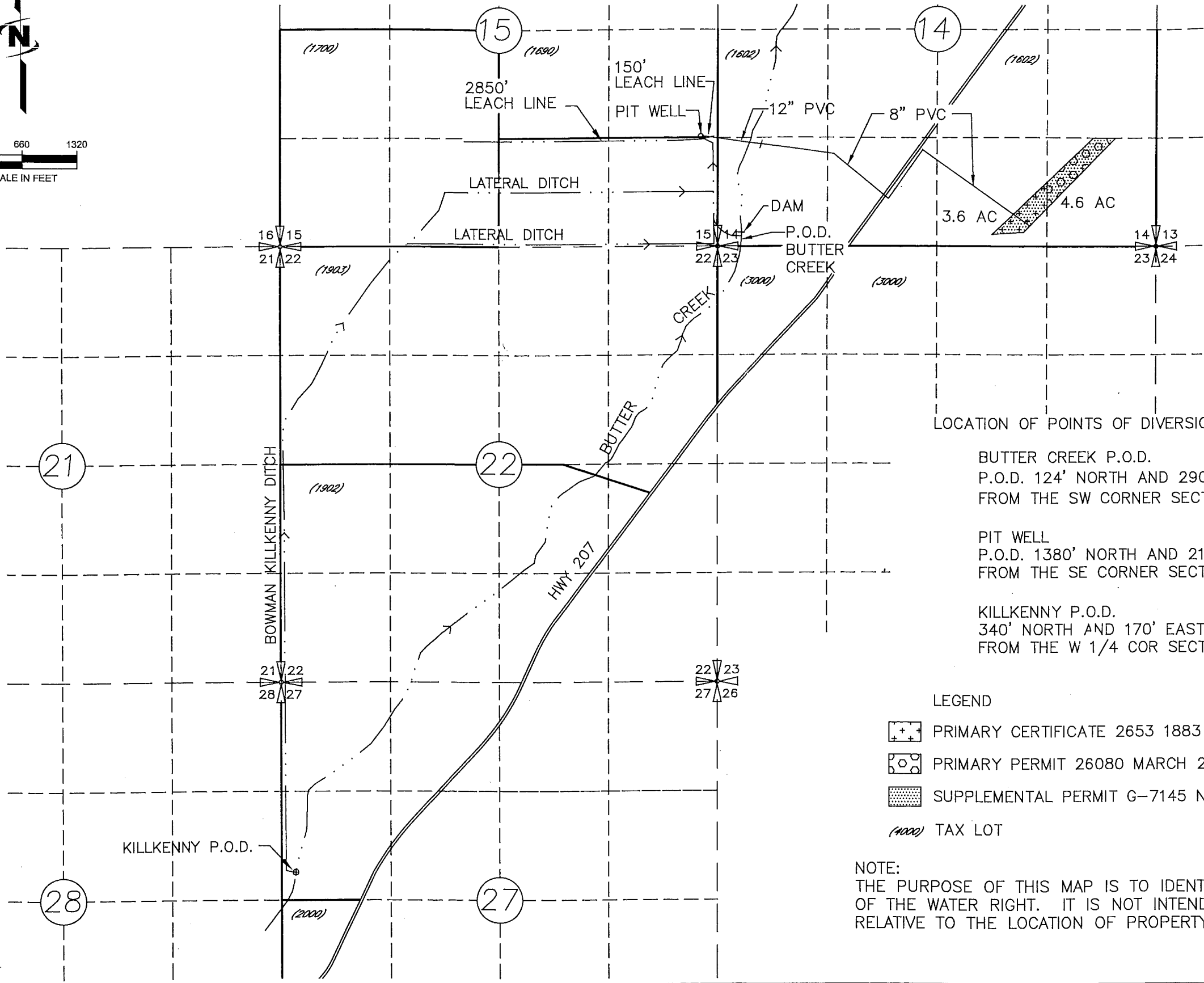
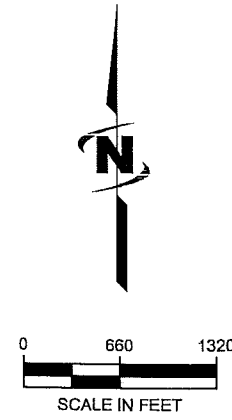

RECEIVED
 JUN 09 2011
 WATER RESOURCES DIVISION
 OREGON DEPARTMENT OF AGRICULTURE

LOCATION OF POINTS OF DIVERSIONS (PODs)

BUTTER CREEK P.O.D.
 P.O.D. 124' NORTH AND 290' EAST
 FROM THE SW CORNER SECTION 14

PIT WELL
 P.O.D. 1380' NORTH AND 210' WEST
 FROM THE SE CORNER SECTION 15

KILLKENNY P.O.D.
 340' NORTH AND 170' EAST
 FROM THE W 1/4 COR SECTION 27

- LEGEND
- PRIMARY CERTIFICATE 2653 1883
 - PRIMARY PERMIT 26080 MARCH 23, 1959
 - SUPPLEMENTAL PERMIT G-7145 NOVEMBER 15, 1976
 - (1000) TAX LOT

NOTE:
 THE PURPOSE OF THIS MAP IS TO IDENTIFY THE APPROXIMATE LOCATION
 OF THE WATER RIGHT. IT IS NOT INTENDED TO PROVIDE INFORMATION
 RELATIVE TO THE LOCATION OF PROPERTY OWNERSHIP BOUNDARY LINES.

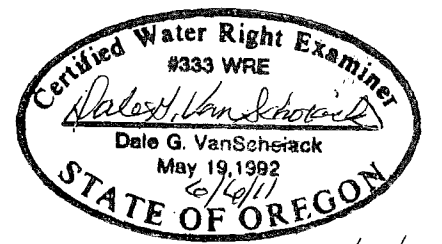

Renewal 6/30/12

COBU MAP # 0590
 folder "U"

0590