

RECEIVED

IAN 18 2010

WATER RESOURCES DEPT
SALEM, OREGON

T.13S. R.33E.

T.13S. R.34E.

11 | 12
14 | 13

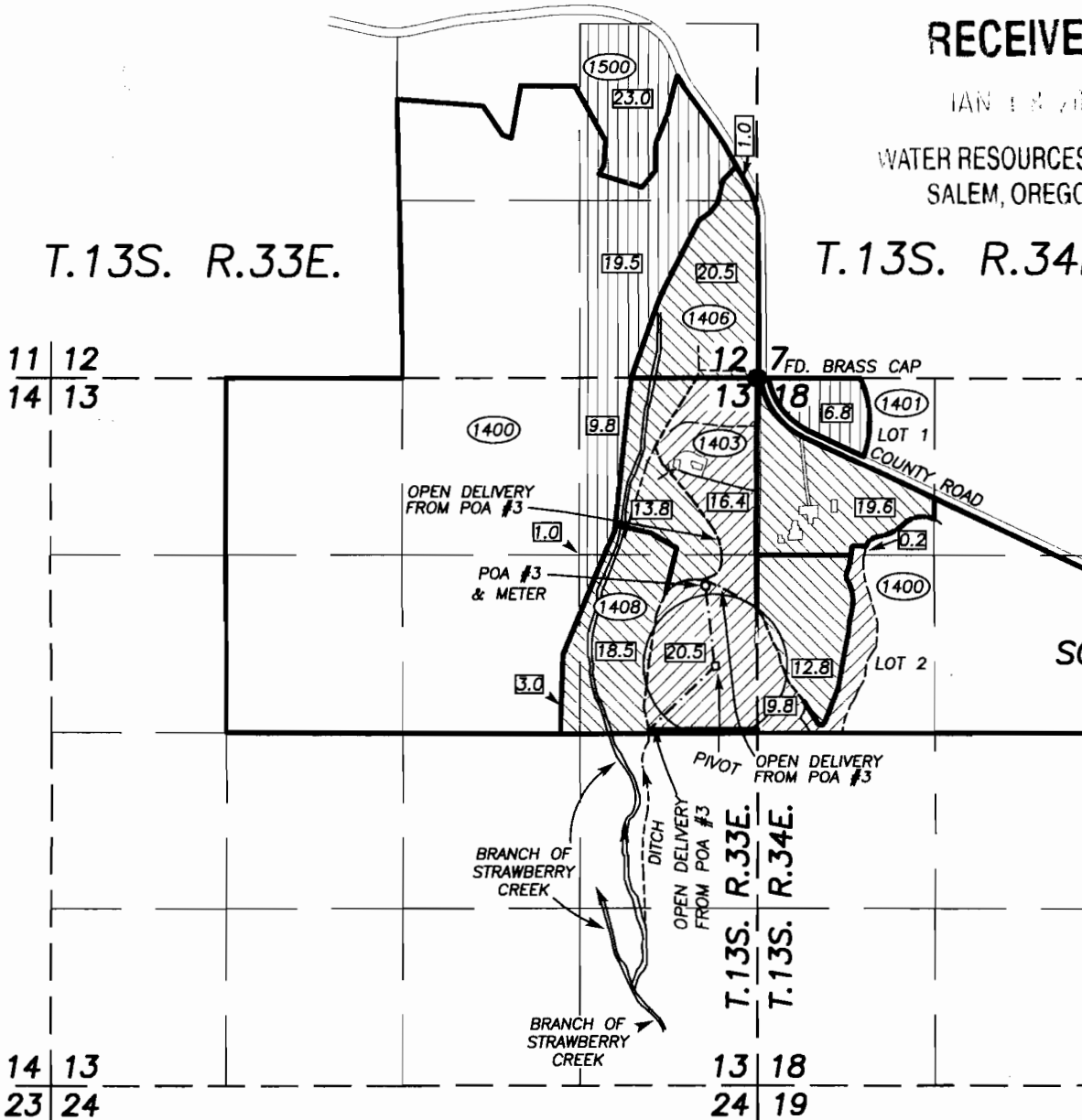

14 | 13
23 | 24

13 | 18
24 | 19

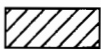

SCALE: 1"=1320'

o EXISTING WELL AT POA #3 IS 1550' S. & 380' W. OF THE NE COR.
SEC. 13, T.13S., R.33E.

-  PRIMARY PLACE OF USE FROM POA# 3
-  SUPPLEMENTAL PLACE OF USE FROM POA# 3
(EXISTING PRIMARY RIGHTS FROM C-25329 & C-25958)
-  UNAFFECTED PRIMARY RIGHTS C-25329 & 25958
- EXISTING DITCH
- - - MAINLINE
- (1400) TAX LOT NUMBER
- FOUND BRASS CAP
MON. AT SECTION COR.

FINAL PROOF SURVEY
UNDER PERMIT NO. G16422
APPLICATION NO. G17000

IN NAME OF
SHANNON & WANDA VOIGT

BY
ROBERT D. BAGETT
217 N. CANYON BLVD.
JOHN DAY, OREGON 97845
(541) 575-1251

SEPTEMBER 28, 2010

COBU MAP # OS65
Folders

NOTE: The preparation of this map was for the purpose of identifying the location of the proposed water right and has no intent to provide dimensions or location of property ownership lines.

