

SECTIONS 29 AND 30, TWP.1 N. RANGE 14 E. W.M.
WASCO COUNTY, OREGON

APPLICATION No. G-15069

PERMIT No. G-14992

IN THE NAME OF:
GEORGE AND LAVELLE OVERMAN

DATE: OCTOBER 6, 2010
AMENDED 6/29/2011

BY: **TENNESON ENGINEERING CORP.**
3313 W. 2ND. STREET, SUITE 100
THE DALLES, OREGON. 97058
PH. 541-296-9177
FAX 541-296-6657

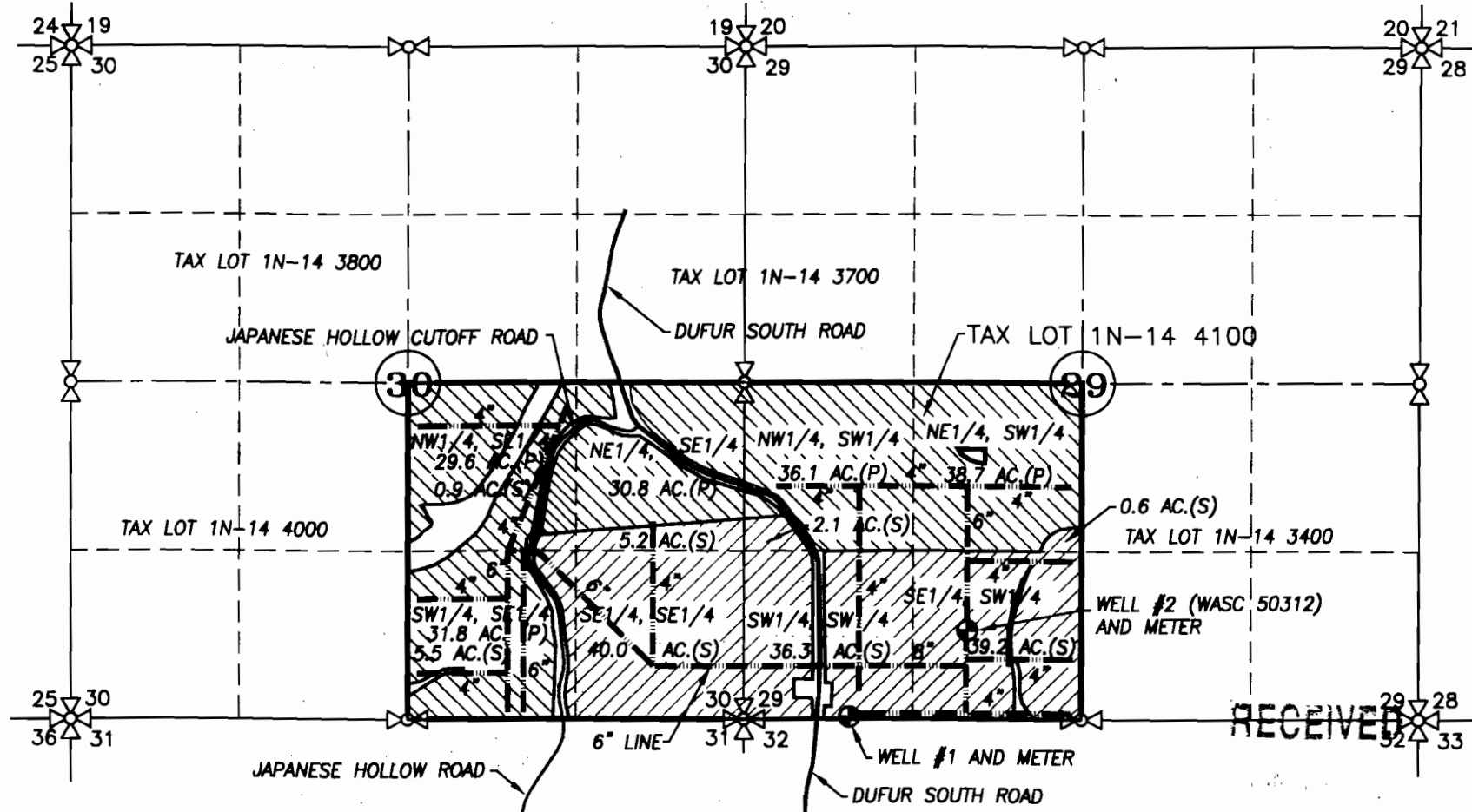

RECEIVED

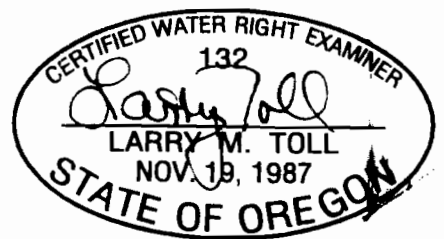

- ⊕ WELL #1: 20' N. & 810' E. OF SW COR. SEC. 29
- ⊕ WELL #2: 695' N. & 1725' E. OF SW COR. SEC. 29

- PRIMARY IRRIGATION = 167.0 ACRES
- SUPPLEMENTAL IRRIGATION = 129.8 ACRES
- IRRIGATION MAIN (SIZE AS NOTED)

WATER RESOURCES DEPT
SALEM, OREGON

WATER RIGHT

CLAIM OF BENEFICIAL USE

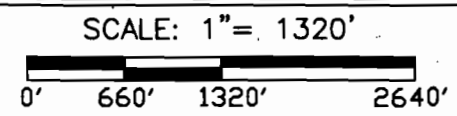

EXPIRES: 06/30/2012*

NOTE:
"THIS MAP IS NOT INTENDED TO PROVIDE DIMENSIONS OR LOCATIONS OF PROPERTY OWNERSHIP LINES."

W.O. #11418wr

0545