

# TRANSFER FROM MAP

In The Name of  
GLENN & DORIS BUTLER

TRANSFER IN PART:  
CERTIFICATE 79011

T27S-R05W-S24  
Tax Lot: 902

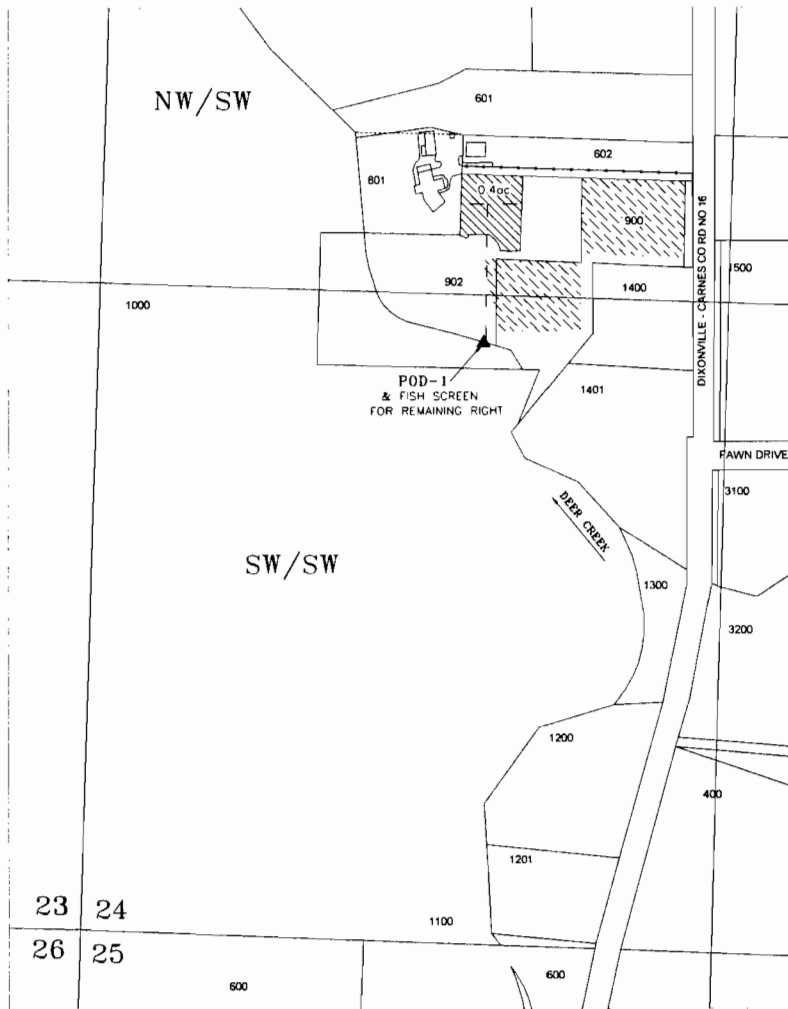



**RECEIVED**

MAY 03 2011

WATER RESOURCES DEPT  
SALEM, OREGON

POD-1 & Fish Screen: More or less 1240 feet North and 840 feet East from the SW corner of Section 24. (Per Cert. 79011)

POD-1 COORDINATE NOTES:  
Map transfer 7144 scales at 15' east of prop. line.  
Cert. 79011 Coordinates scales at 25' west of prop. line.  
Use scales at 22' west of prop. line.

-  0.4 AC NW/SW TRANSFER APPLICATION
-  1.5 AC REMAINING RIGHT NW/SW & SW/SW TO BE DETERMINED BY OTHERS.



1" = 400'

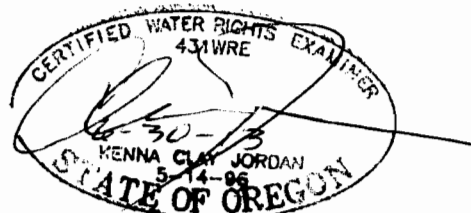

This map is not intended to provide legal dimensions and/or locations of property ownership lines.

Locations per 1/4 1/4 are derived by assumed fit of aerial photo orientation to ground surveys and/or tax assessor maps.

T 11241

JORDAN ENGINEERING  
460 JORDAN LANE  
ROSEBURG, OREGON 97471  
(541) 673-1931

04-26-11